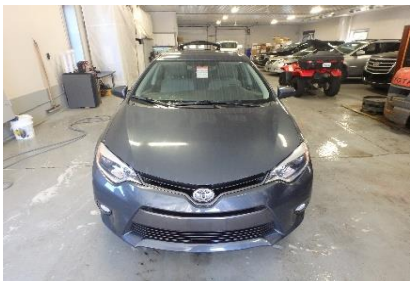

MFD.BY:TOYOTA MOTOR MANUFACTURING,
CANADA INC.03/16
GVWR/PNBV: 1735KG
GAWR/PNBE:FR. 940 KG
RR. 840 KG
ICFS/NMB-002 TYPE
2T1BURHE5GC639394 PC/VT
C/TR:1F9/FB16 ZRE172L-DEXNKK
A/TM:-04A/K313 MADE IN CANADA
773 AC

140
240
ODO 36722
km