



SOMMAIRE ET DESCRIPTIONS DES LOTS

Nom du dossier : STACE solutions solaires inc.

Numéro SIS : N390

Adresse : 300, rue du Port, Matane
9300, boul. Industriel, Trois-Rivières

Date de l'évaluation : 11 décembre 2023

Numéro de lot	Description du lot	Page
1	Marchandises (Matane et Trois-Rivières)	1
2	Machinerie (M-101, M-104 à M-107) - (Trois-Rivières)	2-20
3	Machinerie (M-102 et M-103) - (Trois-Rivières et Matane)	21-57
4	Équipement et outillage (Trois-Rivières)	58-64
5	Équipement roulant (Trois-Rivières)	65-66
6	Mobilier de bureau et matériel informatique (Trois-Rivières)	67-70
7	Brevets de CPV appartenant à Saint-Augustin Canada Électrique inc.	71

LÉGENDE ET DÉFINITIONS DES CATÉGORIES D'ACTIFS

A	<u>Marchandises et fournitures</u>	"Objets acquis par l'entreprise et destinés à être transformés ou non pour ensuite être vendus ou revendus et ce, dans le cadre normal de ses activités. Inclus généralement les matières premières, produits en cours, produits finis et/ou marchandises destinées à la revente et/ou biens ayant une courte durée de vie et qui n'entrent pas directement dans la fabrication d'un produit (ex: papier sablé, mèches, gants, savons, huiles, etc.). Peut aussi inclure des pièces de rechange à usages multiples (ex: bougies, courroies, etc.)"
M	<u>Machinerie</u>	"Machinerie industrielle standard ou "sur mesure" servant généralement à la fabrication spécifique de l'entreprise ou pour l'entretien."
E	<u>Équipement et outillage</u>	"Équipement d'atelier et d'usine et/ou de restaurant nécessaire en vue d'une activité déterminée. Inclus généralement l'équipement standard et celui spécifique au type d'entreprise, l'équipement d'entreposage et autres et/ou les petits outils nécessaires à une profession et/ou à un métier. (ex: outils manuels, pneumatiques, électriques, coffres d'outils, etc.)"
T	<u>Équipement roulant</u>	"Équipement roulant et machinerie lourde servant généralement à la manutention et étant utilisé principalement hors-route tel que: chargeur, chariot-élévateur, nacelles et autres."
B	<u>Mobilier de bureau et matériel informatique</u>	"Inclus généralement le mobilier, l'équipement de bureau, la papeterie et les fournitures et/ou biens servant au traitement informatique des données. (ex: serveur, moniteur, ordinateur, imprimante, etc.) Sauf si mention contraire, les logiciels sont exclus du présent rapport."

Lot 1

Type de biens : Marchandises et fournitures

Base d'évaluation : N/A

Date de l'évaluation: 11 décembre 2023

No item	Photographie	Description	Qté
---------	--------------	-------------	-----

Matane et Trois-Rivières

A-01



Ensemble de matières premières, produits en cours et produits finis tels que: vitres, circuits, silicones, pièces d'aluminium, panneaux solaires divers, pièces de rechange, etc.
Lot consisting of: assorted glasses, circuits, aluminum pieces, assorted solar panels, spare parts etc.

1

Pour plus d'information voir ANNEXE A
For more information see attached ANNEX A

Lot 2

Type de biens : Machinerie

Base d'évaluation : N/A

Date de l'évaluation: 11 décembre 2023

No item	Photographie	Description	Qté
---------	--------------	-------------	-----

Trois-Rivières

M-101



Ligne de fabrication de panneaux solaires "PV" solar pannels
fabricating line
comprenant / including ;

1

Couteau à pellicule " Robust" Foil cutter (FC-03)
Mod: LQL 15, n/s 81800075, année 2010



Convoyeur à courroies, motorisé " Shuangbai" belt conveyer (BC-05)
Mod: DB100-DX02, n/s DX02-Stace04, année 2022

Potence avec unité de levage "Tawi" lifting unit with rail (GC-04)
Mod: MKO, n/s MKO5262-3, cap; 20 kg



Lot 2

Type de biens : Machinerie

Base d'évaluation : N/A

Date de l'évaluation: 11 décembre 2023

No item	Photographie	Description	Qté
---------	--------------	-------------	-----

M-101A



Convoyeur à 2 courroies / 2 belts conveyor ,
36" X 20', (BC-06)

Cellule robotisée "ConfirmWare" Layup robotized cell (LA-07)
Mod: ACL-360-V, année 2021
Robot "Estun" robot
Mod: ERC-5-E4MA, n/s 83L000010527, cap; 120 kg

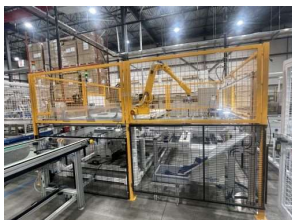

Longeron à souder "ATW" soldering stringer PV (ST-01)
Mod:MS40T, n/s 020T0L100033, année 2021
Incluant système d'aspiration "Villo" vacuum system
Mod: VJCF-2.2ATW, n/s MW2021084003



Lot 2

Type de biens : Machinerie

Base d'évaluation : N/A

Date de l'évaluation: 11 décembre 2023

No item	Photographie	Description	Qté
---------	--------------	-------------	-----

M-101B



Vérificateur "pi4" tester (PI-25)

Mod:PBAES-S-MD0140, n/s S1105005, année 2011

Covoyeur de rotation "Shuangbai" rotation conveyor (TC-08)

Mod: DB100-XZ01A, n/s XZ01A-Stace01, année 2022



Machine "busing" "Shuangbai" machine

Mod:DB-100-NZF20, n/s NFZ20-Stace01, année 2022



Lot 2

Type de biens : Machinerie

Base d'évaluation : N/A

Date de l'évaluation: 11 décembre 2023

No item	Photographie	Description	Qté
---------	--------------	-------------	-----

M-101C



Convoyeur à 3 courroies "Shuangbai" 3 belts conveyor (BC-10)
Mod: DB100-DX03, n/s DX03-Stace02, année 2022



Convoyeur à 3 courroies "Shuangbai" 3 belts conveyor (BC-12)
Mod: DB100-DX03, n/s DX03-Stace01, année 2022



Colleuse automatique à ruban gommé "Shuangbai" automatic tape sticking machine (AT-11)
Mod: DB100-JDJ-01A, n/s JDJ-01A-Stace01, année 2022

Lot 2

Type de biens : Machinerie

Base d'évaluation : N/A

Date de l'évaluation: 11 décembre 2023

No item	Photographie	Description	Qté
---------	--------------	-------------	-----

M-101D



Convoyeur à 3 courroies avec système d'élévation sur billes
"Shuangbai" 3 belts conveyor (EC-12B)
Mod: DB100-DX03, n/s DX01-Stace01, année 2010

Couteau à pellicule "Shuangbai" foil cutter (FC-14)
Mod:DB100-EVA20, n/s EVA20-Stace01, année 2022



Convoyeur à courroies, 2 axes "Shuangbai" belt conveyor (LT-15)
Mod:DB100-SX03, n/s SX03-Stace07 année 2022



Lot 2

Type de biens : Machinerie

Base d'évaluation : N/A

Date de l'évaluation: 11 décembre 2023

No item	Photographie	Description	Qté
---------	--------------	-------------	-----

M-101E



Convoyeur à courroies "Shuangbai" belt conveyor (BC-16)

Mod:DB100-DX02, n/s DX02-Stace05 année 2022

Convoyeur à courroies d'alignement "Shuangbai" belt alignment conveyor (JC-17)

Mod:DB100-DXDZ03, n/s DXDZ03-Stace10, année 2022



Station de chargement de vitre "Shuangbai" glass loading station (GG-18)

Mod: DB100-SB02A, n/s SB02A-Stace, année 2022

Poste de contrôle / Control station (MP-00)



Lot 2

Type de biens : Machinerie

Base d'évaluation : N/A

Date de l'évaluation: 11 décembre 2023

No item	Photographie	Description	Qté
---------	--------------	-------------	-----

M-101F



Convoyeur à 3 courroies "Shuangbai" 3 belts conveyor (BC-19)
Mod: DB100-DX03, n/s DX03-Stage04, année 2022



Convoyeur à 3 courroies "Shuangbai" 3 belts conveyor (BC-20)
Mod: DB100-DX03, n/s DX03-Stage05, année 2022



Convoyeur à 3 courroies "Shuangbai" 3 belts conveyor (BC-21)
Mod: DB100-DX03, n/s DX03-Stage06, année 2022

Lot 2

Type de biens :

Machinerie

Base d'évaluation :

N/A

Date de l'évaluation:

11 décembre 2023

No item	Photographie	Description	Qté
---------	--------------	-------------	-----

M-101G



Convoyeur à 4 courroies avec système d'élévation sur billes "Minitec" 4 belts conveyor, 7' X 11' (BC-23)

Convoyeur à 4 courroies avec système d'élévation sur billes "Minitec" 4 belts conveyor, 7' X 11' (BC-24)

Convoyeur de rotation "Shuangbai" rotation conveyor (ET-22)
Mod: DB100-DSX02A, n/s DSX02A-Stage01, année 2022

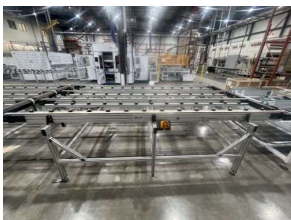

M-101H



Convoyeur à rouleaux et courroies / rolls and belts conveyors (LT-26)
Incluant cage de sécurité / security cage, 10' X 9'

Lot 2

Type de biens : Machinerie

Base d'évaluation : N/A

Date de l'évaluation: 11 décembre 2023

No item	Photographie	Description	Qté
---------	--------------	-------------	-----

M-101I



Convoyeur à 3 courroies "Rimas" 3 belts conveyor (BC-27)
13' X 5' avec passerelle en acier / with steel bridge

Convoyeur à rouleaux et courroies "Rimas" roll and belt conveyor (LT-28)
Avec cage de sécurité / with security cage, 10' X 9'



Lot 2

Type de biens : Machinerie

Base d'évaluation : N/A

Date de l'évaluation: 11 décembre 2023

No item	Photographie	Description	Qté
---------	--------------	-------------	-----

M-101J



Lamineur "Senco" laminator (LA-29)
Mod; CYDSC-2787DGM-DZ, n/s N/D
Incluant: convoyeur d'entrée à courroie / including entrance belt conveyor
9' X 30'
Pompes sous-vides / vacuum pumps
système d'aspiration / fume collector
Panneaux de contrôle / control panel
et accessoires / and accessories



Cette item ne peut être déplacé à l'extérieur sans défaire des murs et colonnes / this item cannot be removed without undoing a wall

Lot 2

Type de biens : Machinerie

Base d'évaluation : N/A

Date de l'évaluation: 11 décembre 2023

No item	Photographie	Description	Qté
---------	--------------	-------------	-----

M-101K



Convoyeur élévateur avec cage de sécurité / elevator conveyor (LC-32)

Convoyeur à 3 courroies / 3 belts conveyor (BC-33)

Convoyeur élévateur 3 courroies / 3 belts elevator conveyor (AC-34)



Lot 2

Type de biens :

Machinerie

Base d'évaluation :

N/A

Date de l'évaluation:

11 décembre 2023

No item	Photographie	Description	Qté
---------	--------------	-------------	-----

M-101L

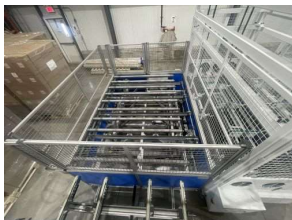

Convoyeur à rouleaux et courroies "Rimas" roll and belt conveyor (LT-35)

Avec cage de sécurité / with security cage, 10' X 9'

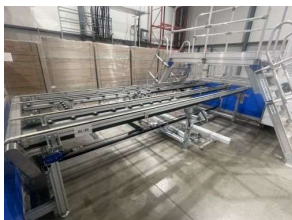

Convoyeur à 4 courroies "Rimas" 4 belts conveyor (BC-36)

Avec passerelle en aluminium / with aluminum bridge



Convoyeur à rouleaux et courroies "Rimas" roll and belt conveyor (LT-37)

Avec cage de sécurité / with security cage, 10' X 9'

Lot 2

Type de biens : Machinerie

Base d'évaluation : N/A

Date de l'évaluation: 11 décembre 2023

No item	Photographie	Description	Qté
---------	--------------	-------------	-----

M-101M



Convoyeur à rotation, 6 courroies / 6 belts rotation conveyor (TC-38)

Cellule de retournement / turning cell (FO-39)
avec système de nettoyage manuel / with manual cleaning system

Convoyeur à "walking beam" "Rimas" roll conveyor 25' X 6' (WB-40)



Lot 2

Type de biens : Machinerie

Base d'évaluation : N/A

Date de l'évaluation: 11 décembre 2023

No item	Photographie	Description	Qté
---------	--------------	-------------	-----

M-101N



Station d'application de silicone(cadrage) / Silicone frame installation

Station de pose de cadre "Rimas" frame installation station (FR-42)

"Flasheur" "Shuangbai" flasher (SS-43)

Avec convoyeur d'entrée à 2 courroies / with 2 belts entry conveyor

Mod; DB100-IVDX03, n/s IVDX03-Stace02 année 2022



Lot 2

Type de biens :

Machinerie

Base d'évaluation :

N/A

Date de l'évaluation:

11 décembre 2023

No item	Photographie	Description	Qté
---------	--------------	-------------	-----

M-1010



Vérificateur "DLSK" tester (EL-44)

Mod; DLSK-SCL9, n/s N/D



Vérificateur automatique "Hipot" tester (HP-45)

Mod; DD100-Hipot02, n/s Hipot02-Stace10, année 2022



Convoyeur à 3 courroies "Shuangbai" 3 belts conveyor (BC-46)

Mod; DB100-DX03, n/sDX03-Stace03, année 2022

Lot 2

Type de biens : Machinerie

Base d'évaluation : N/A

Date de l'évaluation: 11 décembre 2023

No item	Photographie	Description	Qté
---------	--------------	-------------	-----

M-101P



Convoyeur de transfert à 5 courroies 5 belts tranfer conveyor (LT-47)
"Shuangbai", mod; DB100-SX03, n/s SX03-Stace06 avec unité de
déconnexion pneumatique / with pneumatic disconnection unit

Applicateur de silicone sur convoyeur à 3 courroies (BJ-48) "Egro"
Avec réservoirs et pompes / Silicone applicator with pumps and tanks



Tables à billes / ball tables



Lot 2

Type de biens : Machinerie

Base d'évaluation : N/A

Date de l'évaluation: 11 décembre 2023

No item	Photographie	Description	Qté
---------	--------------	-------------	-----

M-101Q



Système de manipulation à ventouses "Schmalz" vacuum handling system (LC-49)

Pont roulant "Gorbel" overhead crane, cap; 70 kg

Scelleuse au silicone / silicone sealer (SZ-41)
Incluant distributeurs "Graco & Reinhardt" distributors



M-101R

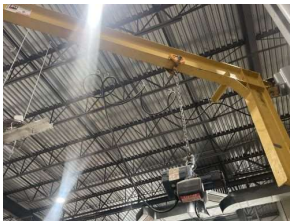

Potence, 16' avec treuil "Demag" jib crane, cap; 1/2 ton. (FC-02)

Soudeuse "Hakko", FX-951, soldering units

Lot 2

Type de biens : Machinerie

Base d'évaluation : N/A

Date de l'évaluation: 11 décembre 2023

No item	Photographie	Description	Qté
---------	--------------	-------------	-----

Trois-Rivières

M-104

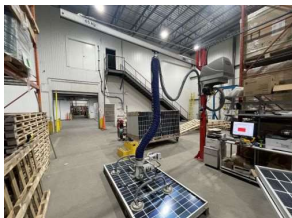

Système de manipulation à ventouses "Schmalz" vacuum handling system (LC-49) "Jumbo Ergo"

1

M-105

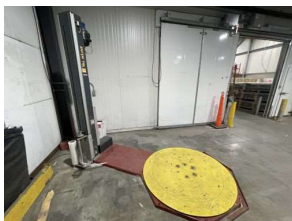

Emballieuse à palettes / pallet wrapping machine

1

Marque: Wulftec
Modèle: WVL-75
No Série: 68003-1-0610

M-106

Annulé

1

Lot 2

Type de biens : Machinerie

Base d'évaluation : N/A

Date de l'évaluation: 11 décembre 2023

No item	Photographie	Description	Qté
---------	--------------	-------------	-----

M-107



Presse poinçonneuse mécanique / mechanical punch press
Cap: 60 tonnes / tons
Incluant matrices / with punches

1

Marque: Brown & Boggs
Modèle: 60
No Série: 85167

Lot 3

Type de biens : Machinerie

Base d'évaluation : N/A

Date de l'évaluation: 11 décembre 2023

No item	Photographie	Description	Qté
---------	--------------	-------------	-----

Trois-Rivières

M-102



Ligne de fabrication de panneaux solaires désassemblée "CPV"
Disassemble solar panels fabricating line comprenant / consisting of:

1

Pont de soutien / gantry

Robot manipulateur "Yaskawa" manipulating robot
Mod: YR-MA03120-A00 avec contrôles / with controls



Robot manipulateur soudeur "Yaskawa" welding manipulating robot
Mod: MH 180, avec contrôles / with controls



***Une grande partie des composantes de cette ligne de fabrication ne sont pas branchées et/ou installées**

Lot 3

Type de biens : Machinerie

Base d'évaluation : N/A

Date de l'évaluation: 11 décembre 2023

No item	Photographie	Description	Qté
---------	--------------	-------------	-----

M-102A



Robot manipulateur soudeur "Yaskawa" welding manipulating robot
Mod: MH180, avec contrôles / with controls

Robot manipulateur soudeur "Yaskawa" welding manipulating robot
Mod: MH180, avec contrôles / with controls

Distributeur à silicone "Reinhardt" silicone distributor

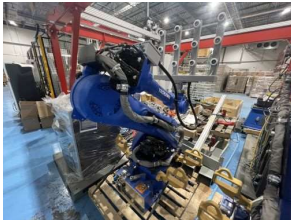

M-102B



Soudeuses "Fronius" welders
Avec accessoires et contrôles / with accessories and controls
Mod: FK 4000-R s/n 28097163, 28081459

Panneaux de contrôles assortis / assorted



Lot 3

Type de biens :

Machinerie

Base d'évaluation :

N/A

Date de l'évaluation:

11 décembre 2023

No item	Photographie	Description	Qté
---------	--------------	-------------	-----

M-102C



Chariot assortis / assorted carts

Microscopes "Nikon" / microscopes
Mod: SMZ460

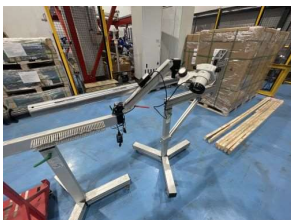

Convoyeur à courroies avec cage "Rimas" belt conveyor with cage

M-102D



Coupeuse/poinçonneuse "Robust" cutting and punching machine

Couteau à pellicule / Foil cutter

Couteau à pellicule " Robust" Foil cutter (FC-03)
Mod: LQL 15, n/s 81800075, année 2010



Lot 3

Type de biens :

Machinerie

Base d'évaluation :

N/A

Date de l'évaluation:

11 décembre 2023

No item	Photographie	Description	Qté
---------	--------------	-------------	-----

M-102E



Tables à billes assorties / assorted ball tables

Convoyeurs à courroies assorties / assorted belts conveyors

M-102F

Cage de sécurité / safety cage

Et accessoires / and accessories

M-102G



Matane

Transformateur électrique

Unité "BPA-70-ASSY-011" unit

Unité "BPA-70-ASSY-040" unit

Les items de la machinerie nommée M-102 G à M-103 ne sont pas branchés

Lot 3

Type de biens : Machinerie

Base d'évaluation : N/A

Date de l'évaluation: 11 décembre 2023

No item	Photographie	Description	Qté
---------	--------------	-------------	-----

M-102H



Unité "BPA-70-ASSY-050"

Unité "Eagle Xtreme (ASM)"

Panneaux / panels



M-102I



Unité "BPA-70-ASSY-011" unit

Unité "SCA-10-LF-020-2" unit

Unité "SCA-10LF-020" unit



Lot 3

Type de biens : Machinerie

Base d'évaluation : N/A

Date de l'évaluation: 11 décembre 2023

No item	Photographie	Description	Qté
---------	--------------	-------------	-----

M-102J



SCA-50-TEST-030

TBH FP202

SCA-20-PREP-050



M-102K



SCA-50

SC-CLYM-2101

SCA-30-ASSY-060



Lot 3

Type de biens : Machinerie

Base d'évaluation : N/A

Date de l'évaluation: 11 décembre 2023

No item	Photographie	Description	Qté
---------	--------------	-------------	-----

M-102L



BPA-80-WIRE-000 ASYS PML

SCA-20-PREP-000

Non identifié / Unknown



M-102M



Convoyeur / conveyor

Siemens Grenzbach

Cabinet Trudish 1000



Lot 3

Type de biens :

Machinerie

Base d'évaluation :

N/A

Date de l'évaluation:

11 décembre 2023

No item	Photographie	Description	Qté
---------	--------------	-------------	-----

M-102N



Presse / press

Unité "SCA-50-TES-010" unit

Transformateur, cabinets électriques, Lay-up Stringer



M-102O



Unité "Mteck SMC Thermo Chiller HRS-050-wn-20n" unit

Empileur solaire / solar stacker

Pompe à silicone / silicone pump



Lot 3

Type de biens : Machinerie

Base d'évaluation : N/A

Date de l'évaluation: 11 décembre 2023

No item	Photographie	Description	Qté
---------	--------------	-------------	-----

M-102P



Unité "TBH" unit

Unité "SC-MATE-2401" unit

Empileur solaire / solar stacker



M-102Q



Unité "TBH" unit

Unité "BPA-100-TES-000" unit

Robot "Comau" robot



Lot 3

Type de biens : Machinerie

Base d'évaluation : N/A

Date de l'évaluation: 11 décembre 2023

No item	Photographie	Description	Qté
---------	--------------	-------------	-----

M-102R



Unité "BPA-70-ASSY-020"

Unité "PLASMA TREAT" unit

Unité "SCA-20-PREP-040"



M-102S



Unité "SCA-30-ASSY-010"

Unité "SCA-10-LF-060" unit

Unité "BPA-90-TREAT-010" unit



Lot 3

Type de biens : Machinerie

Base d'évaluation : N/A

Date de l'évaluation: 11 décembre 2023

No item	Photographie	Description	Qté
---------	--------------	-------------	-----

M-102T



Unité "SCA-30-ASSY-020" unit

Unité "ANL009000" unit

Unité "SCA-30-ASSY-030" unit



M-102U



Unité "DEVOLTEC" unit

Unité "BPA-70-ASSY-010 EKRE XL 45" unit

Unité "SCA-30-ASSY-040" unit



Lot 3

Type de biens :

Machinerie

Base d'évaluation :

N/A

Date de l'évaluation:

11 décembre 2023

No item	Photographie	Description	Qté
---------	--------------	-------------	-----

M-102V



Table de marbre / marble table

Unité "SCA-20-PREP-020" unit

Unité "SCA-20-PREP-030" unit



M-102W



Four / oven

Vérificateur / tester

Unité "TBH (CABINET) FPV 202" unit



Lot 3

Type de biens : Machinerie

Base d'évaluation : N/A

Date de l'évaluation: 11 décembre 2023

No item	Photographie	Description	Qté
---------	--------------	-------------	-----

M-102X



Unité "SCA-10-LF-070" unit

Unité "SCA-30-ASSY-011" unit

Unité "SCA-30-ASSY-020 2100XP (CMTEC)" unit



M-102Y



Unité "CAT 2 GLASS (M29)" unit

Lave-vitre "CPV BURTUP" glass washer

Structure / frame



Lot 3

Type de biens :

Machinerie

Base d'évaluation :

N/A

Date de l'évaluation:

11 décembre 2023

No item	Photographie	Description	Qté
---------	--------------	-------------	-----

M-102Z



Structure / frame (M)

Unité "FLIPPER FLASHER" unit

Pièces de laminateur / laminator parts



M-103



Non identifié / unknown (L)

Convoyeur rouge "(COTÉS SEULEMENT C/A COURROIE)" red conveyor

Unité "FLASHER" unit



Lot 3

Type de biens :

Machinerie

Base d'évaluation :

N/A

Date de l'évaluation:

11 décembre 2023

No item	Photographie	Description	Qté
---------	--------------	-------------	-----

M-103



*** Suite ***

Convoyerur sortie et laminateur / conveyor laminator

Unité "BPA -90-ASSY-030" unit

Lave-vitre "CPV" glass washer



M-103



*** Suite ***

Connecteur de cellule / cell connecting

Convoyeur "Stringer" conveyor

Convoyeur "Stringer" conveyor



Lot 3

Type de biens :

Machinerie

Base d'évaluation :

N/A

Date de l'évaluation:

11 décembre 2023

No item	Photographie	Description	Qté
---------	--------------	-------------	-----

M-103



*** Suite ***

Connecteur de cellule / cell connecting

Unité "Stringer #1 ST01" unit

Unité "Stringer #2 ST02" unit



M-103



*** Suite ***

Protecteur vitre, entrée et sortie laminateur / glass protector

Convoyeur sortie et entrée et sortie laminateur / laminator conveyor

Convoyeur sortie et entrée et sortie laminateur / laminator conveyor



Lot 3

Type de biens :

Machinerie

Base d'évaluation :

N/A

Date de l'évaluation:

11 décembre 2023

No item	Photographie	Description	Qté
---------	--------------	-------------	-----

M-103



*** Suite ***

Convoyeur sortie et entrée lamineur / conveyor laminator

Convoyeur sortie et entrée lamineur / conveyor laminator

Convoyeur sortie et entrée lamineur / conveyor laminator



M-103



*** Suite ***

Cabinet robot découpe / trimming robot cabinet

Cellule / cell

Tourneur de panneau "Minetec" turn panel



Lot 3

Type de biens :

Machinerie

Base d'évaluation :

N/A

Date de l'évaluation:

11 décembre 2023

No item	Photographie	Description	Qté
---------	--------------	-------------	-----

M-103



*** Suite ***

Transformateur / transformer

Unité "Flasher: Cabinet électrique noir PASAN MFG 305
measurement system" unit



Transformateur "top crown Tcg-50 3 phases Pri-Volt r-s-t 400-400-400"
transformer

M-103



*** Suite ***

Unité "Plasher: Palette de structures d'aluminium de la tour" unit

Unité "Lay-up-bae" et pièces / parts unit

Protecteur entrée laminateur (vieille ligne jamais installée) / laminator



Lot 3

Type de biens : Machinerie

Base d'évaluation : N/A

Date de l'évaluation: 11 décembre 2023

No item	Photographie	Description	Qté
---------	--------------	-------------	-----

M-103



*** Suite ***

Convoyeur "flasher" conveyor

Réservoir diesel pour génératrice / diesel tank

Génératrice "Cummins-Onan 5HDKBC-2861H 120/240 20 AMP DIES" generator



M-103



*** Suite ***

Laminateur / laminator

Laminateur / aminorator

Portes de laminateurs "CP et XL" laminator doors



Lot 3

Type de biens :

Machinerie

Base d'évaluation :

N/A

Date de l'évaluation:

11 décembre 2023

No item	Photographie	Description	Qté
---------	--------------	-------------	-----

M-103



*** Suite ***

Structure / frame

Boite de bois (conversion 5BB) / wooden box

Boite de bois (conversion 5BB) / wooden box



M-103



*** Suite ***

Congélateur / freezer

Unité "Convoyeur CPV (Morgan) Glass washer" unit

Convoyeur à billes / ball conveyor



Lot 3

Type de biens :

Machinerie

Base d'évaluation :

N/A

Date de l'évaluation:

11 décembre 2023

No item	Photographie	Description	Qté
---------	--------------	-------------	-----

M-103



*** Suite ***

Unité "Rippart (Blower)" unit

Robot "Comau" robot

Ventilateur / fan



M-103



*** Suite ***

Non identifié / unknown 224

Non identifié / unknown 225

Table en extrusion aluminium (sans rouleaux ni billes) / extrusion table



Lot 3

Type de biens :

Machinerie

Base d'évaluation :

N/A

Date de l'évaluation:

11 décembre 2023

No item	Photographie	Description	Qté
---------	--------------	-------------	-----

M-103



*** Suite ***

Unité "Toteck Europe BV" unit

Convoyeur à billes / ball conveyor

Vitres "Fresnel" glasses



M-103



*** Suite ***

Condensateur / condensor

Petit cabinet "CPV" small cabinet

Unité déminéralisateur "Idrotecnica IDRO RO 190" / demineralyser



Lot 3

Type de biens :

Machinerie

Base d'évaluation :

N/A

Date de l'évaluation:

11 décembre 2023

No item	Photographie	Description	Qté
---------	--------------	-------------	-----

M-103



*** Suite ***

Non identifié / unknown 274

Non identifié / unknown 151

Unité "Renolin CLP" unit



M-103



*** Suite ***

Convoyeur à billes / roll conveyor

Panne pour lave-vitre "PV" pan

Unité "Précio Octo" unit



Lot 3

Type de biens :

Machinerie

Base d'évaluation :

N/A

Date de l'évaluation:

11 décembre 2023

No item	Photographie	Description	Qté
---------	--------------	-------------	-----

M-103



*** Suite ***

Convoyeur à billes / ball conveyor

Unité "Flasher: Boîtede boi,. panneaux bleus de la tour + cabinets électriques" unit

Boîte accessoires pour "Stringer" accessories



M-103



*** Suite ***

Boîte accessoires "Stringer" accessories

Unité "BENZSTR 10" unit

Non identifié / unknown 285



Lot 3

Type de biens :

Machinerie

Base d'évaluation :

N/A

Date de l'évaluation:

11 décembre 2023

No item	Photographie	Description	Qté
---------	--------------	-------------	-----

M-103



*** Suite ***

Boîte de bois (conversion 5BB) / wooden box

Pompe lave-vitre PV + Boîte électrique / electrical box with pump

Pompe lave-vitre PV + Boîte électrique / electrical box with pump



M-103



*** Suite ***

Boîte accessoires "Stringer" accessories

Boîte accessoires "Stringer" accessories

Lamineur "CP 1/2" laminator



Lot 3

Type de biens :

Machinerie

Base d'évaluation :

N/A

Date de l'évaluation:

11 décembre 2023

No item	Photographie	Description	Qté
---------	--------------	-------------	-----

M-103



*** Suite ***

Lamineur "CP 2/2" laminator

Lamineur "XL 3/3" laminator

Lamineur "XL 2/3" laminator



M-103



*** Suite ***

Lamineur "XL 1/3" Laminator

Tourneur de panneau "Minitec" turn panel

Convoyeur / conveyor



Lot 3

Type de biens : Machinerie

Base d'évaluation : N/A

Date de l'évaluation: 11 décembre 2023

No item	Photographie	Description	Qté
---------	--------------	-------------	-----

M-103



*** Suite ***

Miroir "Flasher CPV" mirror

Vitre "PV 1954 x 986 x 3,2" glass

Structure / frame



M-103



*** Suite ***

Structure / frame

Vérificateur de cellules / cell tester

Étagère à roulettes "CPV" rack



Lot 3

Type de biens :

Machinerie

Base d'évaluation :

N/A

Date de l'évaluation:

11 décembre 2023

No item	Photographie	Description	Qté
---------	--------------	-------------	-----

M-103



*** Suite ***

Boîte électrique pour Robot "Comau" electric box

Convoyeur "lay-up" + supports de bacs à cellules (1/20) "lay-up"
conveyor + cells supports



Unité "Blower Schmalg 20828095" unit

M-103



*** Suite ***

Unité "El Tester Komax Solar Xibspect 2800i 2031099" unit

Chariot / cart

Non identifié / unknown 296



Lot 3

Type de biens :

Machinerie

Base d'évaluation :

N/A

Date de l'évaluation:

11 décembre 2023

No item	Photographie	Description	Qté
---------	--------------	-------------	-----

M-103



*** Suite ***

Non identifié / unknown 283

Panneau contrôle pour pompe à silicone / control panel for silicone pump



Unité "Scheugenpflug AG K4260" unit

M-103



*** Suite ***

Convoyeur interconnecté avec section sortie de panneaux / conveyor

Unité "BP_FLSH_2102" unit

Non identifié / unknown 9

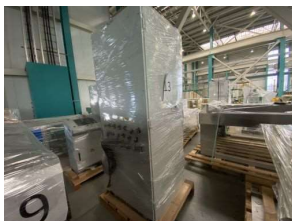

Lot 3

Type de biens :

Machinerie

Base d'évaluation :

N/A

Date de l'évaluation:

11 décembre 2023

No item	Photographie	Description	Qté
---------	--------------	-------------	-----

M-103



*** Suite ***

Non identifié / unknown 12

Non identifié / unknown 288

Structure de aluminium / aluminum frame



M-103



*** Suite ***

Non identifié / unknown 298

Unité "SC Bety, 02" unit

Non identifié / unknown 277



Lot 3

Type de biens :

Machinerie

Base d'évaluation :

N/A

Date de l'évaluation:

11 décembre 2023

No item	Photographie	Description	Qté
---------	--------------	-------------	-----

M-103



*** Suite ***

Convoyeur "Flasher" conveyor

Unité "AGK4260" unit

Convoyeur à billes ou table de travail, dessus en bois et Katym / table and conveyor



M-103



*** Suite ***

Table ciseau "Flix lift (2 de haut)" scissor table

Structure de aluminium / aluminum frame

Non identifié / unknown 286

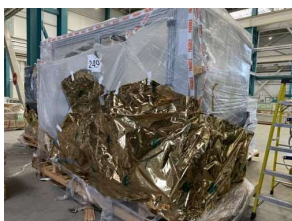

Lot 3

Type de biens :

Machinerie

Base d'évaluation :

N/A

Date de l'évaluation:

11 décembre 2023

No item	Photographie	Description	Qté
---------	--------------	-------------	-----

M-103



*** Suite ***

Pompe à silicone SCA M:PPW57-200P16-R

Non identifié / unknown286

Cabinet "Fresnel Optic" cabinet



M-103



*** Suite ***

Unité "TBH" unit

Petit convoyeur + moteur / small conveyor with motor

Non identifié / unknown 284



Lot 3

Type de biens :

Machinerie

Base d'évaluation :

N/A

Date de l'évaluation:

11 décembre 2023

No item	Photographie	Description	Qté
---------	--------------	-------------	-----

M-103



*** Suite ***

Unité "Flasher CPV" unit

Congélateur / freezer

Étagère pour vitres "CPV" / glass rack



M-103



*** Suite ***

Unité "Spangler auto Schergenpflug AG" unit

Panneaux / panels

Accessoires pour génératrice / generator accessories



Lot 3

Type de biens :

Machinerie

Base d'évaluation :

N/A

Date de l'évaluation:

11 décembre 2023

No item	Photographie	Description	Qté
---------	--------------	-------------	-----

M-103



*** Suite ***

Unité "BORA ident" unit

Unité "BP-FLSH_2101" unit

Panneau contrôle pour pompe à silicone / control panel for silicone pump



M-103



*** Suite ***

Non identifié / unknown 294

Unité "Flasher CPV" unit

Unité "Flasher CPV" unit



Lot 3

Type de biens :

Machinerie

Base d'évaluation :

N/A

Date de l'évaluation:

11 décembre 2023

No item	Photographie	Description	Qté
---------	--------------	-------------	-----

M-103



*** Suite ***

Unité "BPA-70-ASSY-000" unit

Convoyeur lave-vitre / glass washer conveyor

Convoyeur lave-vitre / glass washer conveyor



M-103



*** Suite ***

Portes de laminateur "CP et XL" laminator doors

Non identifié / unknown 289

Boîte de contrôle lave-vitre / control box glass washer



Lot 3

Type de biens : Machinerie

Base d'évaluation : N/A

Date de l'évaluation: 11 décembre 2023

No item	Photographie	Description	Qté
---------	--------------	-------------	-----

M-103



*** Suite ***

Vérificateur de cellules / Cell tester

Convoyeurs / conveyor

Boîte électrique CPV / electrical box



M-103



*** Suite ***

Non identifié / unknownD

Non identifié / unknown B

Vieux système de vision "Stringer" old vision system



Lot 3

Type de biens : Machinerie

Base d'évaluation : N/A

Date de l'évaluation: 11 décembre 2023

No item	Photographie	Description	Qté
---------	--------------	-------------	-----

M-103

*** Suite ***

Casiers en aluminium vert 3 1/2 x 10 x 7 / cabinet

Non identifié / unknown 300

M-103



*** Suite ***

Section sous "Flipper" du "Flasher" (connections et entrée manuelle) /
Flipper- flasher section

Lot 4

Type de biens : Équipement et outillage

Base d'évaluation : N/A

Date de l'évaluation: 11 décembre 2023

No item	Photographie	Description	Qté
---------	--------------	-------------	-----

E-01

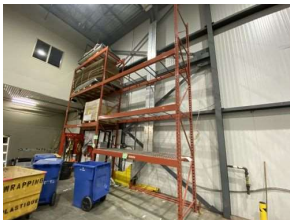
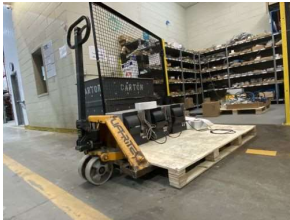

Trois-Rivières - Section 1

Ensemble comprenant :
 Lot consisting of:
 2 armoires de rangement / 2 storage cabinets
 Transpalette "Lift-Rite" pallet lifter
 Divers outils électriques / assorted electric tools
 Compresseur portatif, 5 HP "Omega" 5 hp portable compressor
 Desserte en métal / metal cart
 Escabeau en fibre de verre, 10' / 10' fiber glass step ladder
 Poteaux protecteurs / protector posts
 Boyau à eau / water hose
 Poubelles diverses / assorted trash cans
 Chariots pour vitres / glass carts
 Plateforme de déversement / spill control platform
 Table pliante / folding table
 Transpalette "Kleton" pallet lifter
 Aspirateur "Ridgid" vacuum
 Ventilateurs "DeWalt" fans
 Aspirateur dorsal "Provac" dorsal vacuum
 2 cerceuses assorties avec outils / 2 assorted strapping machines
 Coffre à outils "Proto" tool box
 Étagère en porte-à-faux / metal shelf
 9 sections d'étagères ultra-robustes / 7 sections of racking
 Etc.

1

Lot 4

Type de biens : Équipement et outillage

Base d'évaluation : N/A

Date de l'évaluation: 11 décembre 2023

No item	Photographie	Description	Qté
---------	--------------	-------------	-----

Section 2

E-02



Ensemble comprenant:
 Lot consisting of:
 Établi de travail / working bench
 Brosse à bottes / cleaning boots brushes
 Étagère à manteaux / clothes rack
 Ensemble pour cadenassage / security lock station
 2 chariots en aluminium / 2 aluminium carts
 2 tables de travail en aluminium / 2 aluminum tables
 2 cerceuses avec outils / 2 strapping machines with/tools
 Pont roulant mobile avec 2 treuils / gantry crane with 2 hoists
 Chariot à panneaux solaires / solar panels cart
 Lampes pour quai de chargement / loading dock lamps
 Cabinet en métal 2 portes / 2 doors métal cabinet
 Balance électronique de plancher "locosc" electronic floor scale

1

Lot 4

Type de biens : Équipement et outillage

Base d'évaluation : N/A

Date de l'évaluation: 11 décembre 2023

No item	Photographie	Description	Qté
---------	--------------	-------------	-----

Section 2

E-02



*** Suite ***

Pelle à neige / snow plow
 2 distributeurs à eau / 2 water dispensers
 2 tables de travail en métal / 2 steel working tables
 Balance électronique "Rubbermaid" electronic scale
 Balance de précision "Ohaus" precision scale
 Distributeur à pellicule plastique / wrapping distributor
 6 crics manuels / 6 manual jacks
 Soudeuse au mig "Lincoln electric" mig welder
 Mod: 350MP, avec unité de réfrigérant / with coolant unit
 Établi en métal avec ordinateur et 2 imprimantes laser / metal bench
 table with computer and printers
 Scie sauteuse à batterie "Dewalt" wireless jig saw
 Radio "Electrohome" radio
 Etc.

1

Lot 4

Type de biens : Équipement et outillage

Base d'évaluation : N/A

Date de l'évaluation: 11 décembre 2023

No item	Photographie	Description	Qté
---------	--------------	-------------	-----

Section 3

E-03

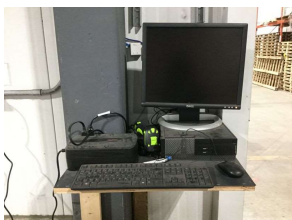
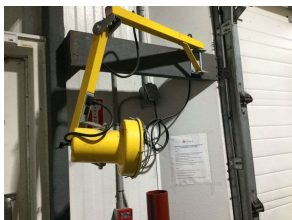

Ensemble comprenant :

Lot consisting of:

3 poteaux de sécurité / 3 security posts

Poubelle / garbage can

2 lampes pour quai de chargement / 2 loading dock lamps

Rampe d'aluminium / aluminum ramp

Unité de levage / lifting unit

Ordinateur, écran, clavier souris et batterie de sauvegarde / computer with accessories

Etc.

1

Lot 4

Type de biens : Équipement et outillage

Base d'évaluation : N/A

Date de l'évaluation: 11 décembre 2023

No item	Photographie	Description	Qté
---------	--------------	-------------	-----

Section 4

E-04

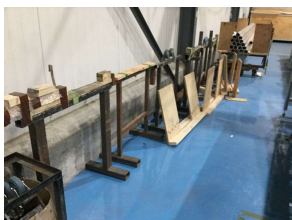

Ensemble comprenant :

Lot consisting of:

15 sections d'étagères ultra-robustes / 15 HD racking sections

Palan électrique "Kito" electric hoist, cap: 500 kg

Étagère mobile, 10 sections / 10 sections mobile rack

Chariot plateforme élévateur / lifting cart

Chariots transporteurs, assortis / Assorted carts

Patrons en acier assortis / Assorted steel jigs

Etc.

1

Lot 4

Type de biens : Équipement et outillage

Base d'évaluation : N/A

Date de l'évaluation: 11 décembre 2023

No item	Photographie	Description	Qté
---------	--------------	-------------	-----

Section 5

E-05



Ensemble comprenant :
 Lot consisting of:
 5 tables mobiles en aluminium / 5 aluminum mobil tables
 3 chaises pliables / 3 folding chairs
 5 pattes assorties d'étagères ultra-robustes / 5 assorted uprights HD racking
 2 panneaux de soudure / 2 welding panels protectors
 Armoire, 2 portes en métal / 2 doors metal cabinet
 Chariot à bonbonnes / cart
 Ventilateur sur pied / pedestral fan
 9 sections assorties d'étagères ultra-robustes / 9 sections HD racking
 Chariot plateforme, 3 sections / 3 sections cart
 Scie à métal / metal cut-off-saw
 Etc.

1

Extérieur

E-06



Ensemble de 20 conteneurs maritimes, 40' / 40' shipping containers

1

Lot 4

Type de biens : Équipement et outillage

Base d'évaluation : N/A

Date de l'évaluation: 11 décembre 2023

No item	Photographie	Description	Qté
---------	--------------	-------------	-----

E-07



Ensemble comprenant:

Lot consisting of:

4 palettes avec poches de sable / 4 pallets of sand bags

Diverses pièces d'acier, telles que poutrelles et tubes assorties

Assorted steel parts as beams and tubings

Travers d'étagères ultra robustes / HD racking bars

Palettes en bois / wooden pallets

Panneaux solaires CPV solar panels

Enseigne extérieure / Stace exterior sign

Etc.

1

Lot 5

Type de biens : Équipement roulant

Base d'évaluation : N/A

Date de l'évaluation: 11 décembre 2023

No item	Photographie	Description	Qté
---------	--------------	-------------	-----

Trois-Rivières - Usine

T-01

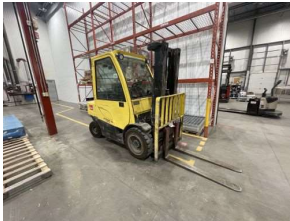

Chariot élévateur au propane / propane forklift
Mât, 3 sections, 181" triple mast
Jeu de fourches à mouvement latéral / sideshift
Cabine / cabin
Cap: 6000 lbs

1

Marque: Hyster
Modèle: H701
No Série: L177V11133K
Heures: 3357

T-02

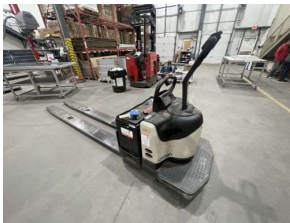

Transpalette électrique, longues fourches / long forks electric pallet lifter

1

Marque: Crown
Modèle: PE4500-80
No Série: 6A268273

Usine

T-03

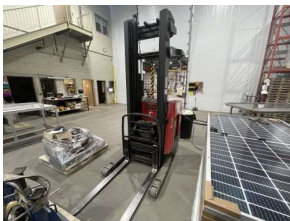

Chariot élévateur électrique, 36 volts / 36 volts electric forklift
Conducteur debout / stand up driver
Mât 3 sections, 210" triple mast
Cap; 4500 lbs
36

1

Marque: Raymond
Modèle: 740 R45TT
No Série: 740-04-AA01831

Lot 5

Type de biens : Équipement roulant

Base d'évaluation : N/A

Date de l'évaluation: 11 décembre 2023

No item	Photographie	Description	Qté
---------	--------------	-------------	-----

T-04

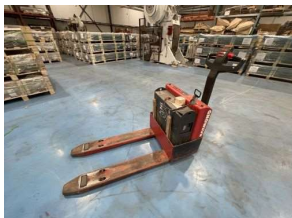

Transpalette électrique / electric pallet lifter

1

Marque: Raymond
Modèle: 101T-F40L
No Série: 101-99-07630

Lot 6

Type de biens : Mobilier de bureau et matériel informatique

Base d'évaluation : N/A

Date de l'évaluation: 11 décembre 2023

No item	Photographie	Description	Qté
---------	--------------	-------------	-----

B-01

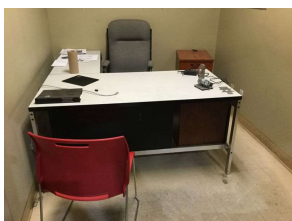

Trois-Rivières - Bureaux

Ensemble comprenant:

Lot consisting of:

3 bureaux assortis / 3 assorted desks

5 fauteuils assortis / 5 assorted armchairs

Chaise en plastique rouge / red plastic chair

2 classeurs verticaux, 4 tiroirs / 2, 4 drawers vertical filing cabinet

Armoire en métal, 2 portes / 2 doors vertical cabinet

Divers articles de bureaux / assorted office supplies

Etc.

1

Lot 6

Type de biens : Mobilier de bureau et matériel informatique

Base d'évaluation : N/A

Date de l'évaluation: 11 décembre 2023

No item	Photographie	Description	Qté
---------	--------------	-------------	-----

B-02



Ensemble comprenant:
 Lot consisting of:
 6 tapis protecteurs / 6 carpets
 2 babillards en liège / 6 cork boards
 3 micro-ondes / 3 microwaves
 Réfrigérateur / refrigerator
 Lave-vaisselle / dish washing machine
 2 grille-pains assortis / 2 assorted toaster
 8 tables assorties / 8 assorted tables
 24 chaises empilables / 24 stacking chairs
 Divers articles de cuisine / assorted kitchen supplies
 24 casiers d'employés / 24 lockers
 Étagère mobile à manteaux / coat rack
 2 bancs assortis / 2 assorted benches
 Fournitures pour l'entretien ménager / cleaning supplies
 Étagère, 5 tablettes / shelf
 Pelle à neige / snow plow
 2 tables bistro, hautes / 2 high tables
 6 tabourets ajustables / 6 high chairs
 Bureau en mélamine / melamine desk
 Etc.

1

Lot 6

Type de biens : Mobilier de bureau et matériel informatique

Base d'évaluation : N/A

Date de l'évaluation: 11 décembre 2023

No item	Photographie	Description	Qté
---------	--------------	-------------	-----

Bureaux, 2e étage

B-03



Ensemble comprenant:
 Lot consisting of:
 8 bureaux assortis / 8 assorted desks
 25 fauteuils assortis / 25 assorted arm chairs
 Table en mélamine / melamine table
 Table de conférence, ovale, 10' / 10' oval conference table
 Appareil multifonction "Sharp" muti function unit
 Téléviseur "Sony" tv
 5 tableaux encre sèche / 5 white boards
 Bureau exécutif / executive desk
 Cabinet en mélamine, 8 sections / 8 sections cabinet
 Crédence / credenza
 Armoires, 2 portes / 2 doors cabinets
 2 tables à café / 2 coffee tables
 2 sofas / 2 sofas
 2 fauteuils / 2 arm chairs
 3 chaises en plastique rouge / 3 red chairs
 2 crédences en mélamine / 2 melamine credenzas

1

Lot 6

Type de biens : Mobilier de bureau et matériel informatique

Base d'évaluation : N/A

Date de l'évaluation: 11 décembre 2023

No item	Photographie	Description	Qté
---------	--------------	-------------	-----

Bureaux, 2e étage

B-03



*** Suite ***

10 ordinateurs assortis avec écrans / 10 assorted computers with screens

4 bibliothèques en mélamine / 4 melamine bookcase

3 meubles en mélamine / 3 melamine units

Table décorative / decorative table

2 tables pliantes / 2 folding tables

2 ordinateurs portables / 2 laptops

Fauteuil haut / high chair

2 classeurs 2 tiroirs / 2 drawers cabinet

Armoire, 2 portes / 2 doors cabinet

Photocopieur "Sharp" photocopier

Classeur latéral, 4 tiroirs / 4 drawers filing cabinet

Table de conférence, ovale / oval conference table

"Scanner" de sécurité "Keyence" security scanner

Divers articles de bureau / assorted office supplies

Etc.

1

Lot 7

Type de biens : Brevets de CPV

Base d'évaluation : N/A

Date de l'évaluation: 11 décembre 2023

No item	Photographie	Description	Qté
---------	--------------	-------------	-----

Bureau

Brevets de CPV appartenant à Saint-Augustin Canada Électrique inc.

Pour plus d'information voir l'Annexe B
For more information see attached Annex B

ANNEXE A

Inventory Valuation

STACE Solar Solutions Inc.

Quantities and Values As Of 23-11-30

NO.	Description	Measure	Method	Quantity
000010000	TRK,LTA,RTB,STL,GALV,3600 LG.	EACH	Average	2,00
000010007	TRK,UTA,RTB,STL,GALV,6130 LG.	EACH	Average	4,00
000010014	GBX,GAU,PLT,STL,44W,16X375X650	EACH	Average	4,00
000010015	GBX,GAL,PLT,STL,44W,16X526X862	EACH	Average	2,00
000010016	TRK,RIR,PLT,STL,44W,5X905X3013	EACH	Average	12,00
000010017	TRK,RIO,PLT,STL,44W,5X905X3013	EACH	Average	12,00
000010018	TRK,LSA,SHT,SST,304,2X137X182	EACH	Average	10,00
000010021	TRK,SJP,SHT,STL,44W,3X25X121	EACH	Average	5,00
000010023	TRK,LSR,PLT,STL,44W,5X204X3810	EACH	Average	24,00
000010024	TRK,LSL,PLT,STL,44W,5X204X2504	EACH	Average	24,00
000010026	TRK,USR,PLT,STL,44W,5X305X4877	EACH	Average	12,00
000010027	TRK,USC,PLT,STL,44W,5X305X4877	EACH	Average	11,00
000010046	ELE,WIRE,10AWG,RPVU 90°C/1000V/CU/RED/CSA	METER	Average	546,00
000010047	PNL,PV,STACE,5BB 72 MODULE 370 WATT	EACH	Average	107,00
000010048	PNL,PV,STACE,5BB 72 MODULE 350 WATT	EACH	Average	2,00
000010049	PNL,PV,STACE,5BB 72 MODULE 355 WATT	EACH	Average	7,00
000010050	PNL,PV,STACE,5BB 72 MODULE 360 WATT	EACH	Average	363,00
000010051	PNL,PV,STACE,5BB 72 MODULE 365 WATT	EACH	Average	1 619,00
000010065	BLT,HEX,M20X35,GALV/CLASS 8.8	EACH	Average	76,00
000010083	WSH,REG,M16,GALV/	EACH	Average	87,00
000010088	DRIVES KMI KDE21C-125MHA-2200028-E-BA138	EACH	Average	8,00
000010099	ELE,HRN,S-530 Positive Cable Loom	EACH	Average	21,00
000010100	ELE,HRN,S-530 Negative Cable Loom	EACH	Average	19,00

Inventory Valuation

STACE Solar Solutions Inc.

Quantities and Values As Of 23-11-30

000010101	ELE,HRN,S-530 Grounding Cable Loom	EACH	Average	20,00
000010102	ELE,DIO,CPV Dual diode connector	EACH	Average	20,00
000010103	ELE,FUS,CPV/H4/10A/1000V/M-F/UL	EACH	Average	17,00
000010105	TRK,LSS,SHT,SST,304,2x109X180	EACH	Average	1,00
000010106	TRK,LSA,SHT,SST,304,3x41X71/OPPOSITE	EACH	Average	10,00
000010107	TRK,LSA,SHT,SST,304,3x41X71	EACH	Average	11,00
000010109	TRK,LSH,SHT,SST,304,2X156X284	EACH	Average	2,00
000010113	4Q,BRA,SHT,SST,304,3X226X500	EACH	Average	2,00
000010115	MAU,DNIB,SHT,SST,304,	EACH	Average	1,00
000010129	PNL,PV,STACE,5BB 60 MODULE 300 WATT	EACH	Average	22,00
000010132	CEL,BIF,JOLYWOOD,5BB 156.75 X 156.75mm 5.27W	EACH	Average	1 320,00
000010134	CEL,BIF,SAS,5BB 156.75 X 156.75mm 5.26W	EACH	Average	1 100,00
000010136	PNL,PV,INT,60MOD BS NOIR CELL 5.28W SE	EACH	Average	5,00
000010145	ELE,LMS, METAL ROLLER, 1NO+1NC, IP65, M20	EACH	Average	10,00
000010156	PNL,PV,STACE,5BB 72 MOD BIFACIAL 340W	EACH	Average	12,00
000010157	PNL,PV,STACE,5BB 72 MOD BIFACIAL 365W	EACH	Average	52,00
000010164	PNL,PV,STACE,5BB 72 MOD BIFACIAL 360W	EACH	Average	21,00
000010167	ELE,CBL,18AWG,2C,OUTDOOR	METER	Average	48,00
000010168	ELE,FER,1MM-10MM,RED	EACH	Average	693,00
000010173	ELE,TAG,FLAT,,8X30	EACH	Average	180,00
000010176	TRK,LSW,T-030,ACTIVATION FLAT	EACH	Average	4,00
000010196	PNE,PLG, 12mm OD, NYLON PUSH TYPE	EACH	Average	228,00
000010197	PNL,PV,STACE,5BB 60 MODULE 295 WATT	EACH	Average	1,00
000010211	RTP,MCL,MIDCLAMP 32-40MM FRAMES	EACH	Average	67,00

Inventory Valuation

STACE Solar Solutions Inc.

Quantities and Values As Of 23-11-30

000010212	RTP,ECL,ENDCLAMP ASS'Y ADJUSTABLE HEIGHT	EACH	Average	94,00
000010222	ELE,WIRE,14AWG,600V BLACK	FOOT	Average	11,00
000010237	BAT,AGM,12V 230AH(20hr)	EACH	Average	8,00
000010243	CEL,BIF,SAS,5BB 156.75 X 156.75mm 5.24W	EACH	Average	200,00
000010263	ELE,PLC,END MODULE WAGO 750-600	EACH	Average	1,00
000010299	INV,STR,HUAWEI,25KTL-US-PLC-1000V	EACH	Average	2,00
000010304	ELE,MCCB,LUG,500A,TA602LD EATON	EACH	Average	3,00
000010306	PNE,TUB,PUN-H OD14mm 14X2	METER	Average	26,00
000010307	PNE,TUB,PUN-H OD12mm 12X2	METER	Average	27,00
000010308	PNE,UNI,ELB, PUSH-IN 12mm METAL	EACH	Average	22,00
000010309	PNE,UNI,TEE, PUSH-IN 12mm METAL	EACH	Average	22,00
000010310	PNE,UNI,RED, PUSH-IN 12mm METAL	EACH	Average	4,00
000010311	PNE,UNI,STR, PUSH-IN 12mm METAL	EACH	Average	4,00
000010332	ELE,MCCB,PLUG-IN,15A/120/240V/1P,QO115 SQD	EACH	Average	7,00
000010363	ELE,LMS, METAL ROLLER, 1NO+1NC, IP65, 1/2NPT	EACH	Average	1,00
000010378	INV,STR,SUNNY BOY,SB6.0-1SP-US-40	EACH	Average	2,00
000010381	ELE,MCCB,SHUNT,120Vac EATON L-FRAME	EACH	Average	2,00
000010385	SCW,SOH,M8X50,SST,18-8	EACH	Average	31,00
000010388	ELE,WIRE,10AWG,RPVU 90°C/1000V/CU/BLACK/CSA	METER	Average	258,00
000010390	ELE,CON,MALE,COUPLER,MC4	EACH	Average	36,00
000010423	ELE,CBL,22AWG,3C OVS OUTDOOR	METER	Average	130,00
000010444	ADU #TRA-00219 system assembly	EACH	Average	2,00
000010445	TCU,PCB,TRA-00517,REV A	EACH	Average	55,00
000010449	PNL,PV,STACE,5BB 72 MOD BIFACIAL 370W	EACH	Average	186,00

Inventory Valuation

STACE Solar Solutions Inc.

Quantities and Values As Of 23-11-30

000010459	PNL,PV,INT,72MOD BIFACIAL CELL DMEGC	EACH	Average	34,00
000010461	TP,DS,LOHMANN,DuploColl 9183 PE FOAM 1X19mm	METER	Average	6 950,00
000010468	RTP,RBK,10 DEG,ALU,5052-H32 X 3 TK X 434 LG	EACH	Average	232,00
000010469	RTP,CBK,10 DEG,ALU,5052-H32 X 3 TK X 434 LG	EACH	Average	78,00
000010470	RTP,PSP,10 DEG,ALU,5052-H32 X 72 CELLS	EACH	Average	12,00
000010471	RBN,SnBiAg 60/38/2,LUVATA,1.2x0.2mm	KILOGRAM	Average	310,00
000010476	RBN,SnBiAg 60/38/2,LUVATA,6x0.35mm	KILOGRAM	Average	79,82
000010499	PNL,PV,STACE,5BB 72 MOD BIFACIAL 345W	EACH	Average	1,00
000010501 L=2972	RTP,EXT,RECT,80Wx100Hx2972L	EACH	Average	16,00
000010501 L=5678	RTP,EXT,RECT,80Wx100Hx918L	EACH	Average	20,00
000010501 L=5990	RTP,EXT,RECT,80Wx100Hx5990L	EACH	Average	7,00
000010501 L=6145	RTP,EXT,RECT,80Wx100Hx6145L	EACH	Average	20,00
000010505	SCR,THE,M8x20_23x10x4,SS	EACH	Average	4 296,00
000010511	SCR,THE,M8x30_23x10x4,SS	EACH	Average	1 121,00
000010519	CUH,SHT, STL,44W,3X68X400	EACH	Average	2,00
000010537	NUT,FLA,SST,A2,M8	EACH	Average	623,00
000010538	WSH,GRD,SST,304,BOLT M8	EACH	Average	88,00
000010581	SHT,BCK,CYNAGARD,1500V KPF 205A(R) 315µm	METER	Average	3 800,00
000010589	VxM ELEVATION LIMIT SWITCHES BRACKET	EACH	Average	1,00
000010591	VxM MODULE SIDE BRACKET ASS'Y	EACH	Average	12,00
000010595	MAU BRACKET	EACH	Average	4,00
000010596	TRK,LSW,T-050/060,AZIMUTH ASSEMBLY	EACH	Average	25,00
000010597	TRK,LSW,T-050/060,ELEVATION ASSEMBLY	EACH	Average	19,00
000010609	SCW,SOH,M4-0.7X35mm,SST	EACH	Average	117,00

Inventory Valuation

STACE Solar Solutions Inc.

Quantities and Values As Of 23-11-30

000010611	NUT,NYL,M4-0.7,SST/	EACH	Average	133,00
000010612	WSH,REG,4.3mmIDX9.0mmOD,SST	EACH	Average	120,00
000010613	WSH,LCK,SPL,M8,GALV/	EACH	Average	82,00
000010630	AZIMUTH DRIVE T050/T060	EACH	Average	13,00
000010631	ELEVATION DRIVE T050/T060	EACH	Average	13,00
000010662	SENS,WIND,THIES	EACH	Average	1,00
000010667	RBN,SnAgCu96,5/3/0,5,LUVATA,1.2x0.2mm	KILOGRAM	Average	71,82
000010668	RBN,SnAgCu96,5/3/0,5,LUVATA,5x0.4mm	KILOGRAM	Average	10,80
000010681	ELE,SWT,ENCL, 40A 600VAC	EACH	Average	1,00
000010689	ELE,WIRE,10AWG,TEW,600V,GREEN	METER	Average	207,00
000010706	ZINC-PLTD GRADE 5 STL SERRATED-FLANGE LOCKNUT	EACH	Average	86,00
000010707	GRADE 8 STEEL CAP SCREW 1/2-13 X 1 1/2 LONG.	EACH	Average	17,00
000010710	NUT,NYL,SST,3/4-16	EACH	Average	8,00
000010711	STAINLESS STEAL NYLON INSTERT 3/4-16	EACH	Average	20,00
000010713	NUT,HEX,5/16-18,GALV/GRADE 5	EACH	Average	85,00
000010716	LCK,SPL,3/8,ZINC	EACH	Average	18,00
000010717	NUT,HEX,3/8-16,GRADE 5,GALV	EACH	Average	102,00
000010719	Zn Chro., Steel Hex Head Screw High-Str., M16x2X40	EACH	Average	4,00
000010721	CLASS 8.8 STEEL HEX HEAD SCREW M16X2 X 40MM	EACH	Average	7,00
000010723	NUT,HEX,M16X2,GRADE 8,GALV	EACH	Average	16,00
000010728	Nylon Washer for 1/2" Screw, 0.505" ID, 0.75" OD	EACH	Average	74,00
000010729	Steel Locknut Gr.8, Zn Chro., 3/8"-16	EACH	Average	12,00
000010730	Gr.5 Steel Flange Hex Head Screw, 1/2"-13 x 1"	EACH	Average	12,00
000010731	Steel Serrated Flange Locknut Gr.8, Zn, 3/4"-10	EACH	Average	5,00

Inventory Valuation

STACE Solar Solutions Inc.

Quantities and Values As Of 23-11-30

000010811	CEL,FULLMON,PHOTOWATT,4BB 156.75 X 156.75mm 4.526W	EACH	Average	166 900,00
000010815	18-8 SS Hex Head Screw M8 x 1.25 mm X 10 mm	EACH	Average	51,00
000010816	18-8 SS washer for M8 Screw Size, 8.4X16mm	EACH	Average	165,00
000010826	ELE,MCCB,BOLT-ON,15A/120/240V/2P,QOB215 SQD	EACH	Average	3,00
000010827	ELE,MCCB,BOLT-ON,40A/120/240V/2P,QOB240 SQD	EACH	Average	1,00
000010831	ELE,NTW,CONV,RS232-RS485,ETH	EACH	Average	4,00
000010832	SENS,TEMP,RTD MODULE TEMPERATURE	EACH	Average	1,00
000010833	BLT,HEX,M16-2X25mm,ZINC/GRADE 8.8	EACH	Average	24,00
000010837	SCW,SOH,M5-0.8X85MM,SST	EACH	Average	25,00
000010840	ELE,CON,RJ45, TOOL LESS	EACH	Average	10,00
000010841	BLT,RND-SQUARE/SLOT,1/4-20X3/4,ZINC	EACH	Average	89,00
000010842	ELE,CON,DB9-RS232	EACH	Average	11,00
000010843	NUT,NYL,1/4-20,ZINC/GR.2	EACH	Average	98,00
000010844	NUT,HEX,LFT,3/4-16,STL	EACH	Average	8,00
000010845	NUT,HEX,3/4-16,GALV,THIN	EACH	Average	4,00
000010846	ELE,EEC,NM4x,16X14X8	EACH	Average	1,00
000010847	ELE,EEC,BACK,16X14 HAMMOND	EACH	Average	1,00
000010848	LCK,SPL,M8,SST	EACH	Average	173,00
000010849	ELE,DSW,WO/FU, SMA	EACH	Average	2,00
000010851	WSH,REG,5.3mmIDX14.57mmOD,SST	EACH	Average	165,00
000010852	DRV,PEA12EE0007	EACH	Average	2,00
000010853	WSH,WID,3/8,GALV	EACH	Average	13,00
000010856	WSH,NAR,15/16IDX1-9/16OD,GALV	EACH	Average	158,00
000010857	BLT,THR,1-8,GALV 10" LONG	EACH	Average	8,00

Inventory Valuation

STACE Solar Solutions Inc.

Quantities and Values As Of 23-11-30

000010859	WSH,REG,3/8,NYL	EACH	Average	96,00
000010864	ELE,HTR,75W,110-240V, Rittal	EACH	Average	1,00
000010865	ELE,CBL,6C18, SUN RES	METER	Average	140,00
000010866	CABLE CLAMP 3/8	EACH	Average	15,00
000010867	ELE,CGM,3/4,0.625-0.750	EACH	Average	4,00
000010868	ELE,CGP,PLUG M25	EACH	Average	6,00
000010874	PNL,PV,STACE,4BB 72 MODULE 310 WATT	EACH	Average	21,00
000010876	GEN,18kW,208V,3PH	EACH	Average	1,00
000010877	GEN,7kW,120/240V,1PH	EACH	Average	1,00
000010879	MTR,ACT,	EACH	Average	2,00
000010886	NUT,HEX,M8-1.25,SST/	EACH	Average	1 500,00
000010887	BLT,HEX,M8-1.25X40mm,GALV/GRADE 8.8	EACH	Average	450,00
000010888	M8 T-NUT GROUND KIT	EACH	Average	91,00
000010891	SCR,THE,M8x20_14x8x5,SS	EACH	Average	4 974,00
000010895	PNL,PV,STACE,4BB 72 MODULE 325 WATT	EACH	Average	47,00
000010896	PNL,PV,STACE,4BB 72 MODULE 330 WATT	EACH	Average	60,00
000010904	RBN,SnPb 60/40,LUVATA,1.2x0.2mm	KILOGRAM	Average	254,72
000010912	FRM,PV,6063-T5,45mm-1650mm-3.2mm 60CELLS CLEAR	EACH	Average	2 017,00
000010945	RTP,ISP,10 DEG,ALU,5052-H32X3X1576X1515	EACH	Average	12,00
000010948	RTP,MCL,EXT	EACH	Average	31 904,00
000010949	RTP,ECL,EXT	EACH	Average	13 404,00
000010951	PNL,PV,STACE,5BB 60 MOD BIFACIAL 305W	EACH	Average	13,00
000010952	CONS,EMB,,PALETTE 66"x43 3/4" TRAITEE EXPORTATION	EACH	Average	18,00
000010953	ELE,CON,MALE,COUPLER,H4	EACH	Average	32,00

Inventory Valuation

STACE Solar Solutions Inc.

Quantities and Values As Of 23-11-30

000010954	ELE,CON,FEMALE,COUPLER,H4	EACH	Average	32,00
000010959	ELE,VFD,1HP 480V 3P, ABB ACS355-03U-02A4-4	EACH	Average	1,00
000010969	ELE,BOX, 130mm x 130mm x 60mm, Machine	EACH	Average	209,00
000010970	ELE,CGP,PG7,3-6mm, Nylon	EACH	Average	698,00
000010971	SCREW 4Q Sensor	EACH	Average	1 428,00
000010972	10-32 nut	EACH	Average	964,00
000010973	Compression Spring, Zinc-Plated Wire, Closed and F	EACH	Average	1 298,00
000010974	18-8 Stainless Steel Socket Head Screw, M4 x 0.7 m	EACH	Average	1 320,00
000010975	18/8 14.57x5.3x1 SS washer	EACH	Average	1 318,00
000010976	2020 Extrusion cut to length 69mm	EACH	Average	239,00
000010977	3/32" Neoprene rubber gasket	EACH	Average	248,00
000010978	Shade Cover for 4Q sensor	EACH	Average	459,00
000010984	ELEVATION BEARING (SUPPORT)	EACH	Average	17,00
000010986	ELE,CGP, M20x1.5, 6-12mm,THREAD 10mm	EACH	Average	2,00
000010988	PNL,PV,STACE,5BB 72 MOD BIFACIAL 370W	EACH	Average	133,00
000010993	ELE,VFD,KEYPAD, ABB ACS-CP-A	EACH	Average	1,00
000011000	RTP,EXT,ECLB	EACH	Average	28 000,00
000011003	INV,STR,HUAWEI,36KTL-PLC-1000V	EACH	Average	6,00
000011008	JBC,ZHONGHUAN,PVZH011-6B 1500V,120cm	EACH	Average	463,00
000011009	FRM,PV,6063-T5,40mm-992mm-3.2mm 72CELLS CLEAR	EACH	Average	881,00
000011010	FRM,PV,6063-T5,40mm-1960mm-3.2mm 72CELLS CLEAR	EACH	Average	921,00
000011011	ELE,CGP,PG7,3-6mm,LT Nylon	EACH	Average	280,00
000011012	FRM,PV,6063-T5,40mm-COIN 72CELLS	EACH	Average	1 762,00
000011013	GLS,,FLAT,1954x986x3.2mm	EACH	Average	1 400,00

Inventory Valuation

STACE Solar Solutions Inc.

Quantities and Values As Of 23-11-30

000011015	SHT,EVA,FIRST PV,FRONT F406PS 0.50mm - 974mm	M2	Average	146,10
000011016	RBN,SnPb 60/40,LUVATA,0.9x0.25mm	KILOGRAM	Average	2,60
000011019	TP,ISOLATION,3M 9131,WHITE 625x35mm	M2	Average	37,50
000011020	TP,ISOLATION,3M 9131,WHITE 90x70mm	M2	Average	13,74
000011021	ADH,SCE,HUITIAN,HT906Z,WHITE	KILOGRAM	Average	9 561,26
000011022	ADH,SCE,HUITIAN,5299W-S,Part A-10kg/pail	KILOGRAM	Average	1 161,62
000011025	ADH,SCE,HUITIAN,5299W-S,Part B-2kg/pail	KILOGRAM	Average	206,32
000011028	SHT,EVA,FIRST PV,BACK F806PS 0.50mm - 980mm	M2	Average	294,00
000011030	GLS,,CHINA NATIONAL,1954x986x3.2mm	EACH	Average	450,00
000011032	PNL,PV,STACE,5BB 72 MOD SIMPLE FACE 370W,BC	EACH	Average	19,00
000011053	VxM MODULE SIDE BRACKET - PLATE	EACH	Average	8,00
000011061	ELE,OPT,SOLAREEDGE,P850	EACH	Average	5,00
000011110	RBN,SnPb 60/40,SUZHOU,6.0x0.35mm	KILOGRAM	Average	10,10
000011112	RBN,SnPb 60/40,SUZHOU,0.9x0.25mm	KILOGRAM	Average	153,01
000011115	PNL,PV,INT,72MOD SIMPLE FACE CELL DMEGC	EACH	Average	3,00
000011146	ELE,SPD,MOV,1000V,TYPE2	EACH	Average	42,00
000011150	GLS,FRONT,CSG,2030x996x2.5mm - AR semi tempered	EACH	Average	28,00
000011151	GLS,BACK,CSG,2030x996x2.5mm - 3 HOLES	EACH	Average	29,00
000011152	SHT,POE,FIRST PV,TF4 0.65mm(560g/sqm) - 994mm	M2	Average	480,00
000011162	PNL,PV,STACE,5BB 72 MODULE 370 WATT	EACH	Average	321,00
000011163	SHT,BCK,ZHONGTIAN KPO350,WHITE 1500V 990x1960mm	M2	Average	200,00
000011171	RTP,HPSP,10 DEG,ALU,5052-H32, 2MMX833MMX810MM	EACH	Average	36,00
000011178	STRUCTURE BOIS MÉGANTIC	EACH	Average	0,25
000011185	INV,STR,FRONIUS,SYMO,24.0-3 480	EACH	Average	1,00

Inventory Valuation

STACE Solar Solutions Inc.

Quantities and Values As Of 23-11-30

000011202	RTP,SLB,FSTD,ALU,5052-H32,860MMX1271MMX1.62MM	EACH	Average	22,00
000011203	PNL,PV,STACE,5BB 144 DEMI-CELL BIFACIAL 395W	EACH	Average	103,00
000011209	RTP,IHB,19.5 INCH	EACH	Average	3,00
000011210	SCR,SQH,STL,GALV,#4, 1/2 LG	EACH	Average	523,00
000011211	RTP,CPR,NEO,1/32"W X 9/32"HI X 1.5" LG	EACH	Average	1,00
000011212	RTP,CBT,8KG, 1-5/8" X 8" X 16"	EACH	Average	456,00
000011218	CABLE 10mm FOR DNI SENSOR CHP1	EACH	Average	2,00
000011219	MAU,WINDC,WIND CABLE 7x0.25 100ft	EACH	Average	1,00
000011220	INV,MIC,MI-600	EACH	Average	1,00
000011221	INV,MIC,MI-1200	EACH	Average	1,00
000011222	WTU,SW 350	EACH	Average	1,00
000011225	PNL,PV,STACE,5BB 72 MODULE 370 WATT	EACH	Average	18,00
000011235	RTP,FLASHGUARD	EACH	Average	12,00
000011236	RTP,FR-FOOT-ROS-KIT	EACH	Average	50,00
000011237	ELE,CON,MALE,COUPLER,05-8	EACH	Average	280,00
000011238	ELE,CON,FEMALE,COUPLER,05-8	EACH	Average	278,00
000011239	BOLTSWITCH,VL3610-ST	EACH	Average	1,00
000011240	INV,STR,SUNNY ISLAND,SI4548-US-10	EACH	Average	2,00
000011241	INV,STR,SUNNY BOY,SB4000TL-US-22	EACH	Average	1,00
000011246	ELE,VFD,1HP,480V,3P, C200-024-00023-A-1	EACH	Average	1,00
000011249	RTP,LFM,EXT,ALU,60005A-T61,2028MM	EACH	Average	44,00
000011250	RTP,LFE,EXT,ALU,60005A-T61,2028MM	EACH	Average	225,00
000011261	ELE,DSW,NEUTRAL KIT	EACH	Average	3,00
000011273	ELE,CGP,1/2,4-9,IP68 BLACK	EACH	Average	27,00

Inventory Valuation

STACE Solar Solutions Inc.

Quantities and Values As Of 23-11-30

000011275	ELE,CGP, 1/2NPT, MULTI-HOLE (2)	EACH	Average	4,00
000011285	ELE,CON,MALE,COUPLER,SUNTER PV-ZH202B	EACH	Average	492,00
000011287	ELE,CGP, 3/4NPT, MULTI-HOLE (4)	EACH	Average	14,00
000011289	NUT,NYL,3/4	EACH	Average	8,00
000011311	ELE,FUS,SPF,15A,1000V	EACH	Average	22,00
000011318	Encodeur T050/T060 azimuth, câble 1.3m	EACH	Average	10,00
000011319	Encodeur T050/T060 elevation, câble 3.7m	EACH	Average	25,00
000011326	CLOUS 3"1/4 POUR CLOUEUSE AUTOMATIQUE, BOITE 3000	BOX	Average	3,00
000011383	FEUILLARD DE CERCLAGE EN ACIER – 1 795 PI	ROLL	Average	7,50
000011384	FILM POLYÉTHYLÈNE– 4MIL, 4PI X 100 PI, TRANSPARENT	ROLL	Average	8,00
000011385	JOINTS POUR FEUILLARD EN ACIER – 3/4PO 1000 CARTON	BOX	Average	2,46
000011393	Scotch-Brite 3M 7447	EACH	Average	6,00
000011415	FILM POLYÉTHYLÈNE– 4MIL, 5PI X 100 PI, TRANSPARENT	ROLL	Average	1,00
000011424	ROUL BULLE 5/16 X 48"X375' PERF: 12 MED BULLE	ROLL	Average	0,01
000011564	ELE,WIRE,2/0,DLO,2kV,90C, BLACK	METER	Average	27,00
000011573	Ruban adhésif 2,6mil, 3po, 110vg	EACH	Average	23,00
000011590	BLT,STC,A325,GALV,1/2-13 X 1-3/4	EACH	Average	25,00
000011591	WSH,REG,1/2,GALV	EACH	Average	25,00
000011593	NUT,HEX,1/2-13,GALV	EACH	Average	200,00
000011597	NUT,HEX,1"-8,A325,GALV	EACH	Average	69,00
000011598	WSH,REG,1",GALV	EACH	Average	278,00
000011599	WSH,LCK,1",GALV	EACH	Average	132,00
000011600	BLT,STC,A325,GALV,1"-8 X 2.5"	EACH	Average	30,00
000011602	SOLAR MODULE, 405W WITH POSITIVE TOLERANCE	EACH	Average	14,00

Inventory Valuation

STACE Solar Solutions Inc.

Quantities and Values As Of 23-11-30

000011626	ELE,WRDCT,1.75x3	EACH	Average	0,00
000011627	ELE,WRDCT,COVER,1.5PO	EACH	Average	0,00
000011651	PNL,PV,STACE,34MOD,HALF-CELL, 2.79W DMEGC	EACH	Average	1,00
000011652	PNL,PV,STACE,22MOD,HALF-CELL,DUMMY	EACH	Average	2,00
000011654	JBC,HINGBO GZX, BIPV-156L,1000V	EACH	Average	89,00
000011655	CEL,BIF,DMEGC,5BB-PERC 2.79W 156,75mm, HALF-CUT	EACH	Average	6 200,00
000011695	PNL,PV,INT,34MOD, HALF-CELL, 2.79W DMEGC	EACH	Average	16,00
000011705	PNL,PV,INT,22MOD, HALF-CELL, DUMMY	EACH	Average	9,00
000011729	GLS,FGG,1514x395x3.2mm,AR	EACH	Average	9,00
000011731	GLS,FGG,2030x395x3.2mm,AR	EACH	Average	119,00
000011733	GLS,,,1010x395x3.2mm w/ AR, FLOAT GLASS	EACH	FIFO	15,00
000011735	ELEVATION PROX DETECTION PLATE	EACH	Average	249,00
000011736	ELEVATION PROX HOLDER	EACH	Average	263,00
000011737	AZIMUTH PROX DETECTION PLATE	EACH	Average	310,00
000011738	AZIMUTH PROX HOLDER	EACH	Average	259,00
000011743	SENS,DNI,DR15-A1	EACH	Average	1,00
000011780	PNL,PV,STACE,0MOD, NO CELL,ARCHITECT, SM	EACH	Average	14,00
000011817	ELE,FUSEHOLDER,30A,ClassJ,600Vdc,3POLE	EACH	Average	1,00
000011818	ELE,FUSEHOLDER,60A,ClassJ,600Vdc,3POLE	EACH	Average	1,00
000011839	ELE,VFD,COMM,CONTROL TECHNIQUES,CT-USB-CABLE	EACH	Average	1,00
000011840	ELE,VFD,COMM,AI-485-ADAPTER	EACH	Average	1,00
000011841	ELE,VFD,COMM,AI-SMART-ADAPTOR	EACH	Average	1,00
000011879	ELE,WIRE,4AWG,TEW -55_105°C/600V/CSA/RED	METER	Average	0,01
000011881	ELE,WIRE,4AWG,TEW -55_105°C/600V/CSA/BLACK	METER	Average	0,01

Inventory Valuation

STACE Solar Solutions Inc.

Quantities and Values As Of 23-11-30

000011882	ELE,WIRE,6AWG,TEW -55_105°C/600V/CSA/RED	METER	Average	0,01
000011884	ELE,WIRE,8AWG,TEW -55_105°C/600V/CSA/RED	METER	Average	0,01
000011885	ELE,WIRE,8AWG,TEW -55_105°C/600V/CSA/BLACK	METER	Average	0,01
000011920	SCR,EBT,STL,GALV,M8X13MM	EACH	Average	275,00
000011923	ELE,CON,FEMALE,COUPLER,MC4,8awg	EACH	Average	36,00
000011924	ELE,CON,MALE,COUPLER,MC4, 8awg	EACH	Average	10,00
000011939	LBL,NMP,NAMEPLATE 6"x2"	EACH	Average	2,00
000011945	PNL,PV,INT,60MOD BIF CELL 5.42W DMEGC	EACH	Average	24,00
000011950	CON,FIL,RITTAL,173MMX173MM,	EACH	Average	5,00
000011979	SCW,SOH,M6-1x30MM,SST	EACH	Average	210,00
000011980	NUT,FLA,LNT,SST,M6-1	EACH	Average	200,00
000011992	ELE,HCBL,FIXATION VERTICALE	EACH	Average	6,00
000011993	ELE,HCBL,FIXATION HORIZONTALE	EACH	Average	26,00
000012059	ELE,CON,FEMALE,COUPLER,SUNTER PV-ZH202B	EACH	Average	499,00
000012080	PNL,PV,DMEGC,G-G,104HC,BIF,390W	EACH	Average	770,00
000012081	PNL,PV,DMEGC,G-G,144HC,BIF,535W	EACH	Average	602,00
000012084	CEL,BIF,URECO,10BB, 7.527W, 182.0mmX182.0mm	EACH	Average	1 680,00
000012094	FRM,PV,LNG,6063-T5,30mm,2278mm,1.7mm, CLEAR 15µm	EACH	Average	61 992,00
000012095	FRM,PV,SHR,6063-T5,30mm,1134mm,1.7mm, CLEAR 15µm	EACH	Average	61 992,00
000012096	FRM,PV,KEY,6063-T5,30mm, CLEAR 15µm	EACH	Average	124 424,00
000012102	KMI SDE21 SLEW DRIVE BEARING KIT	EACH	Average	2,00
000012103	CEL,BIF,DMEGC,10BB-PERC 7.56W 182mm	EACH	Average	1 734 673,00
000012104	GLS,FLAT,2272x1128x2.0mm,93.7%,AR COATED	EACH	Average	26 138,00
000012105	GLS,FLAT,2272x1128x2.0mm, WHT GRID,3 holes x11mm	EACH	Average	26 138,00

Inventory Valuation

STACE Solar Solutions Inc.

Quantities and Values As Of 23-11-30

000012106	RBN,SnPb 60/40,SVECK,0.29mm DIA	KILOGRAM	Average	1 564,00
000012108	RBN,SnPb 60/40,SVECK,7.0x0.30mm	KILOGRAM	Average	557,18
000012109	RBN,SnPb 60/40,SVECK,4.0x0.35mm	KILOGRAM	Average	789,87
000012110	JBC,SUNTER,PVZH011C-3L,1500V,25A,1.4m,PV-ZH202B	EACH	Average	37 897,00
000012111	TCU,PCB,CONTROL BOARD TRA-00293 NON Conforme	EACH	Average	30,00
000012112	TP,EDGE,30mm-4HOLES 1mm/80mm	METER	Average	211 004,68
000012113	CHM,FLX,ASAHI,HFSF180S, 23L	LITRE	Average	918,75
000012114	TP,TRANS,3M 8306,RESISTANT UV-1, 8mm	METER	Average	17 699,70
000012115	PNL,PV,INT,72MOD,HC,BIF,7.56W DMEGC	EACH	Average	92,00
000012116	SHT,EVA,FIRST PV,FRONT F406PS 0.50mm - 1122mm	M2	Average	72 445,17
000012117	PNL,PV,STACE,72MOD,HC,BIF,535W,CLEAR,1.4m,PV-ZH202	EACH	Average	3 677,00
000012118	SHT,EPE,FIRST PV,BACK EP304, 0.50mm - 1122mm	M2	Average	81 614,41
000012120	CONS,EMB,SLEEVE 90 3/16" X 43 7/8" X 44 5/8"	EACH	Average	984,00
000012121	CONS,EMB,TRAY PAD 90 5/8" X 44 3/8" X 4"	EACH	Average	1 006,00
000012122	CONS,EMB,FEUILLE FOND 90 15/16" X 44 1/2",200C	EACH	Average	1 011,00
000012123	CERCLAGE POLYE 5/8" X 4000' 0.035 (16"X6") AAR	METER	Average	58 694,20
000012124	DESSUS PALETTE ROULEAU DE 72" X 200'	METER	Average	554,44
000012125	CORN. CARTON 2"X2"X2 1/2" 0.120	EACH	Average	16 682,00
000012126	TAPE 48mm X 132m CLAIR	METER	Average	12 553,00
000012128	FILM BROWN 18" X 1500' 80GA	METER	Average	42 038,00
000012130	CONS,EMB,,PALETTE 2320x1140mm TRAITEE EXPORTATION	EACH	Average	601,00
000012131	LBL,NMP,WHT,NAMEPLATE 1"x4"	EACH	Average	9 746,00
000012132	LBL,BCODE,WHT,2"x0.5"	EACH	Average	29 492,00
000012133	LBL,BCODE,CLEAR,2"x0.315"	EACH	Average	4 428,00

Inventory Valuation

STACE Solar Solutions Inc.

Quantities and Values As Of 23-11-30

000012134	LBL,BCODE,WHT,2"x0.315"	EACH	Average	15 000,00
000012138	Ruban Noir - 60mmx300m Zebra	EACH	Average	5,76
000012139	Ruban Noir - 110mmx300m Zebra	EACH	Average	8,96
000012142	PNL,PV,STACE,72MOD,HC,BIF,530W,CLEAR,1.4m,PV-ZH202	EACH	Average	9,00
000012148	CEL,BIF,DMEGC,10BB-PERC 7.63W 182mm	EACH	Average	400,00
000012154	PNL,PV,STACE,72MOD,HC,BIF,525W,CLEAR,1.4m,PV-ZH202	EACH	Average	8,00
BORNE DE RECHARGE	BORNE STATION 240 TECHNOVE 48 A - RFID	EACH	Average	7,00
BPL-00002	UV-Glue Photobond GB486 MSDS 28KG	EACH	Average	1,00
LPL-00002	SILICON A [7200] 3210A	KILOGRAM	Average	135,00
LPL-00003	Hardener B [7201] 3210B	KILOGRAM	Average	15,00
MOD-00038	Sideprofile for CX-M500	EACH	Average	398,00
MOD-00039	Middleprofile SD-M-002-13-01	EACH	Average	263,00
MOD-00040	DoubleT-Profile SD-M-001-13-01	EACH	Average	2 056,00
MOD-00042	Front side profile var. 2 for CX-M500	EACH	Average	70,00
MOD-00083	Front End Profile	EACH	Average	80,00
MOD-00089	Low iron glass plate AR coated 10x20 for CX-M500	EACH	Average	796,00
NP278117	PLAQUE SIGNALÉTIQUE ADU	EACH	Average	21,00
PRO-00469	ELASTOSIL RT 601 A + B	EACH	Average	2,00
PRO-99021	PCB,4Q,V1	EACH	Average	90,00
PV-020001	GLS,CSG,1961x985x3.2mm - AR coated	EACH	Average	1 500,00
PV-020002	GLS,,CSG,1644x985x3.2mm - AR coated AAAA	EACH	Average	1 180,00
PV-031003	FRM,PV,6063-T5,45mm-991mm-3.2mm 72CELLS CLEAR	EACH	Average	2 724,00
PV-031004	FRM,PV,6063-T5,40mm-991mm-3.2mm 60CELLS NOIR	EACH	Average	68,00
PV-032003	FRM,PV,6063-T5,45mm-1967mm-3.2mm 72CELLS CLEAR	EACH	Average	994,00
PV-032004	FRM,PV,6063-T5,40mm-1650mm-3.2mm 60CELLS NOIR	EACH	Average	71,00

Inventory Valuation

STACE Solar Solutions Inc.

Quantities and Values As Of 23-11-30

PV-033001	FRM,PV,6063-T5,40mm-COIN 60CELLS	EACH	Average	7 363,00
PV-033003	FRM,PV,6063-T5,45mm-COIN 72CELLS	EACH	Average	11 628,00
PV-041001	SHT,EVA,FIRST PV,FRONT F406P 0.45mm - 980mm	METER	Average	1 650,00
PV-041002	SHT,EVA,FIRST PV,BACK F806P 0.45mm - 980mm	METER	Average	1 050,00
PV-042007	SHT,BCK,AKASOL,PTL 3-38/250 BLACK 325µm	METER	Average	2 400,00
PV-042011	SHT,BCK,SOLINEX ISOVOLTAIC,WHITE 370µm 1500V	METER	Average	1 200,00
PV-051003	RBN,SnPb 60/40,LUVATA,0.8x0.25mm	KILOGRAM	Average	299,00
PV-062001	TP,TRANS,3M 8306,RESISTANT UV 5mm	EACH	Average	96,00
PV-063002	TP,HT,ULINE,1" - VERT	EACH	Average	84,00
PV-070002	JBC,RENHESOLAR,PV-RH101tc 1500Vdc 20A IP67,110cm	EACH	Average	585,00
PV-090001	CHM,FLX,KESTER 64-0001-0952,952-S - 5 GALLONS	EACH	Average	4,00
PV-100001	Nameplate - Silver - Extérieur 4x6"	EACH	Average	6 400,00
PV-112001	CONS,EMB,MODULE CORNER	EACH	Average	85 000,00
PV-112008	CONS,EMB,,PALETTE 66"x42" TRAITEE EXPORTATION	EACH	Average	0,00
PV-112011	CONS,EMB,,CONE DE PALETTE "DO NOT STACK" FR-EN	EACH	Average	291,00
PV-201001	Rooftop - Extrusion A	EACH	Average	30,00
PV-201002	Rooftop - Extrusion C	EACH	Average	5,00
PV-201003	Rooftop - Extrusion D	EACH	Average	14,00
PV-301001	PV_poly_330W _72cells	EACH	Average	3,00
PV-301002	PV_mono_300W_blackFrame_60Cells	EACH	Average	200,00
PV-301003	PV_poly_335W_72Cells	EACH	Average	107,00
SCA-00013	Heat sink Al 99.5 41x41x0.5 reel packaging on coil	EACH	Average	380 000,00
SCA-00015	Die bond pad 7.2x4.7x0.8	EACH	Average	325 500,00
SCA-00016	Wirebond pad 4x1.8	EACH	Average	349 183,00

Inventory Valuation

STACE Solar Solutions Inc.

Quantities and Values As Of 23-11-30

SCA-00021	Hogomax 003-10-20	EACH	Average	1,00
TRA-00219	ADU	EACH	Average	88,00
TRA-00293	TCU,PCB,CONTROL BOARD	EACH	Average	30,00
TRA-00539	DUAL DIODE CONNECTORS	EACH	Average	940,00
TRA-00570	CPV MODULE GROUNDING CABLE - 0.2M	EACH	Average	9,00
TRA-00659	FUSE CONNECTORS	EACH	Average	17,00
TRA-00782	V STRUCTURE GROUNDING CABLE 1.7M	EACH	Average	5,00
TRA-00783	TABLE/V-STRUCTURE GROUNDING CABLE 0.8M	EACH	Average	1,00
TRA-00807	TCU GROUNDING CABLE - 1000M	EACH	Average	12,00
TRA-S10101	BLT,HEX,M8-1.25X30mm,GALV/GRADE 8.8	EACH	Average	381,00
TRA-S10505	WSH,REG,10.5mmIDX20.0mmOD,GALV	EACH	Average	296,00
TRA-S50205	SCW,SOH,M4X0.7m thread 40 m, SST	EACH	Average	24,00

ANNEXE B

Lot #7 - Brevets appartenant à Saint-Augustin Électrique inc.

Type	Title	Serial No.	Country	Status
CPV	SOLAR PANEL ASSEMBLY	3,059,337	CANADA	PUBLISHED
CPV	SOLAR PANEL ASSEMBLY	PCT/IB2018/054019	MOROCCO	PENDING
CPV	SOLAR PANEL ASSEMBLY	03206-2019	CHILE	ISSUED
CPV	SOLAR PANEL ASSEMBLY	2018800355397	CHINA	PUBLISHED
CPV	SOLAR PANEL ASSEMBLY	18813958.8	EUROPEAN PATENT CONVENTION	PUBLISHED
CPV	SOLAR PANEL ASSEMBLY	201937041052	INDIA	PUBLISHED
CPV	SOLAR PANEL ASSEMBLY	PCT/IB2021/055180	WIPO	PUBLISHED
CPV	SOLAR PANEL ASSEMBLY	17/585,334	UNITED STATES	PUBLISHED
CPV	SOLAR PANEL ASSEMBLY	3,181,877	CANADA	PUBLISHED
CPV	SOLAR PANEL ASSEMBLY	18/008,570	UNITED STATES	PENDING
CPV	SOLAR PANEL ASSEMBLY	TO COME	CHINA	PENDING
CPV	SOLAR PANEL ASSEMBLY	2021286969	AUSTRALIA	PENDING
CPV	PHOTOVOLTAIC CONCENTRAT OR MODULE WITH MULTIFUNCTION FRAME	1997153	EUROPEAN PATENT CONVENTION	ISSUED
CPV	PHOTOVOLTAIC CONCENTRAT OR MODULE WITH MULTIFUNCTION FRAME	502007014001.5	Germany	ISSUED
CPV	PHOTOVOLTAIC CONCENTRAT OR MODULE WITH MULTIFUNCTION FRAME	1997153	Spain	ISSUED
CPV	PHOTOVOLTAIC CONCENTRAT OR MODULE WITH MULTIFUNCTION FRAME	1997153	France	ISSUED
CPV	PHOTOVOLTAIC CONCENTRAT OR MODULE WITH MULTIFUNCTION FRAME	1997153	Italy	ISSUED
CPV	PHOTOVOLTAIC CONCENTRAT OR MODULE WITH MULTIFUNCTION FRAME	1997153	Portugal	ISSUED
CPV	Device and Method for Testing a Concentrated Photovoltaic Module	3069157	EUROPEAN PATENT CONVENTION	ISSUED
CPV	Device and Method for Testing a Concentrated Photovoltaic Module	602014017011.0	Germany	ISSUED
CPV	Device and Method for Testing a Concentrated Photovoltaic Module	3069157	Spain	ISSUED
CPV	Device and Method for Testing a Concentrated Photovoltaic Module	3069157	France	ISSUED
CPV	Device and Method for Testing a Concentrated Photovoltaic Module	502018000001599	Italy	ISSUED
CPV	Device and Method for Testing a Concentrated Photovoltaic Module	3069156	EUROPEAN PATENT CONVENTION	ISSUED
CPV	Device and Method for Testing a Concentrated Photovoltaic Module	602014014336.9	Germany	ISSUED
CPV	Device and Method for Testing a Concentrated Photovoltaic Module	3069156	Spain	ISSUED
CPV	Device and Method for Testing a Concentrated Photovoltaic Module	3069156	France	ISSUED
CPV	Device and Method for Testing a Concentrated Photovoltaic Module	502017000132728	Italy	ISSUED
CPV	INVERTER WITH INTEGRATED CONTROLLER AND REGULATOR FOR A TRACKER	2100199	EUROPEAN PATENT CONVENTION	ISSUED
CPV	INVERTER WITH INTEGRATED CONTROLLER AND REGULATOR FOR A TRACKER	502007007676.7	Germany	ISSUED
CPV	INVERTER WITH INTEGRATED CONTROLLER AND REGULATOR FOR A TRACKER	2100199	Spain	ISSUED
CPV	INVERTER WITH INTEGRATED CONTROLLER AND REGULATOR FOR A TRACKER	2100199	France	ISSUED
CPV	INVERTER WITH INTEGRATED CONTROLLER AND REGULATOR FOR A TRACKER	2100199	Italy	ISSUED
CPV	INVERTER WITH INTEGRATED CONTROLLER AND REGULATOR FOR A TRACKER	2100199	Portugal	ISSUED
CPV	Method for Testing a Concentrated Photovoltaic Module	3069155	EUROPEAN PATENT CONVENTION	ISSUED
CPV	Method for Testing a Concentrated Photovoltaic Module	602014013970.1	Germany	ISSUED
CPV	Method for Testing a Concentrated Photovoltaic Module	3069155	Spain	ISSUED
CPV	Method for Testing a Concentrated Photovoltaic Module	3069155	France	ISSUED
CPV	Method for Testing a Concentrated Photovoltaic Module	502017000132089	Italy	ISSUED
CPV	Solar Cell Assembly	2362431	EUROPEAN PATENT CONVENTION	ISSUED
CPV	Solar Cell Assembly	602010047880.7	Germany	ISSUED
CPV	Solar Cell Assembly	2362431	Spain	ISSUED
CPV	Solar Cell Assembly	2362431	France	ISSUED
CPV	Solar Cell Assembly	502018000004825	Italy	ISSUED
CPV	Solar Cell Assembly	2362432	EUROPEAN PATENT CONVENTION	ISSUED
CPV	Solar Cell Assembly	602010042777.3	Germany	ISSUED
CPV	Solar Cell Assembly	2362432	France	ISSUED
CPV	Voltage Matched Multijunction Solar Cell	2375455	EUROPEAN PATENT CONVENTION	ISSUED
CPV	Voltage Matched Multijunction Solar Cell	602010056397.9	Germany	ISSUED

CPV	Voltage Matched Multijunction Solar Cell	2375455	Spain	ISSUED
CPV	Voltage Matched Multijunction Solar Cell	2375455	France	ISSUED
CPV	Voltage Matched Multijunction Solar Cell	502019000012171	Italy	ISSUED
CPV	Drying Device and Drying Method for Solar Modules	2294622	EUROPEAN PATENT CONVENTION	ISSUED
CPV	Drying Device and Drying Method for Solar Modules	502009014703.1	Germany	ISSUED
CPV	Drying Device and Drying Method for Solar Modules	2294622	Spain	ISSUED
CPV	Drying Device and Drying Method for Solar Modules	2294622	France	ISSUED
CPV	Drying Device and Drying Method for Solar Modules	502018000011344	Italy	ISSUED
CPV	Solar Cell Arrays for Concentrator Photovoltaic Modules	2297792	EUROPEAN PATENT CONVENTION	ISSUED
CPV	Solar Cell Arrays for Concentrator Photovoltaic Modules	502009015837.8	Germany	ISSUED
CPV	Solar Cell Arrays for Concentrator Photovoltaic Modules	2297792	Spain	ISSUED
CPV	Solar Cell Arrays for Concentrator Photovoltaic Modules	2297792	France	ISSUED
CPV	Solar Cell Arrays for Concentrator Photovoltaic Modules	502019000054942	Italy	ISSUED
CPV	Solar Cell Arrays for Concentrator Photovoltaic Modules	2492966	EUROPEAN PATENT CONVENTION	ISSUED
CPV	Solar Cell Arrays for Concentrator Photovoltaic Modules	602011009549.8	Germany	ISSUED
CPV	Solar Cell Arrays for Concentrator Photovoltaic Modules	2492966	Spain	ISSUED
CPV	Solar Cell Arrays for Concentrator Photovoltaic Modules	2492966	France	ISSUED
CPV	Solar Cell Arrays for Concentrator Photovoltaic Modules	502014902306436	Italy	ISSUED
CPV	Photovoltaic Module With Adjustable Height Concentrator	2834854	EUROPEAN PATENT CONVENTION	ISSUED
CPV	Photovoltaic Module With Adjustable Height Concentrator	602013078625.9	Germany	ISSUED
CPV	Photovoltaic Module With Adjustable Height Concentrator	2834854	Spain	ISSUED
CPV	Photovoltaic Module With Adjustable Height Concentrator	2834854	France	ISSUED
CPV	Photovoltaic Module With Adjustable Height Concentrator	502021000086543	Italy	ISSUED
CPV	High Accuracy Module Assembly Process	2979304	EUROPEAN PATENT CONVENTION	ISSUED
CPV	High Accuracy Module Assembly Process	602014041761.2	Germany	ISSUED
CPV	High Accuracy Module Assembly Process	2979304	Spain	ISSUED
CPV	High Accuracy Module Assembly Process	2979304	France	ISSUED
CPV	High Accuracy Module Assembly Process	502019000020551	Italy	ISSUED
CPV	Concentrator Fresnel Lens with Varying Draft Angle	13759531.0	EUROPEAN PATENT CONVENTION	PENDING
CPV	Control of Solar Tracker Device	2926061	EUROPEAN PATENT CONVENTION	ISSUED
CPV	Control of Solar Tracker Device	602013028176.9	Germany	ISSUED
CPV	Control of Solar Tracker Device	2926061	Spain	ISSUED
CPV	Control of Solar Tracker Device	2926061	France	ISSUED
CPV	Control of Solar Tracker Device	502017000148151	Italy	ISSUED
CPV	Concentrating Photovoltaic Cell Array	2789014	EUROPEAN PATENT CONVENTION	ISSUED
CPV	Concentrating Photovoltaic Cell Array	602012058360.6	Germany	ISSUED
CPV	Concentrating Photovoltaic Cell Array	2789014	Spain	ISSUED
CPV	Concentrating Photovoltaic Cell Array	2789014	France	ISSUED
CPV	Concentrating Photovoltaic Cell Array	502019000029458	Italy	ISSUED
CPV	Method for the Industrial Production of Photovoltaic Concentrator Modules	2789016	EUROPEAN PATENT CONVENTION	ISSUED
CPV	Method for the Industrial Production of Photovoltaic Concentrator Modules	602012043816.9	Germany	ISSUED
CPV	Method for the Industrial Production of Photovoltaic Concentrator Modules	2789016	Spain	ISSUED
CPV	Method for the Industrial Production of Photovoltaic Concentrator Modules	2789016	France	ISSUED
CPV	Method for the Industrial Production of Photovoltaic Concentrator Modules	502018000012309	Italy	ISSUED
CPV	Device to Regulate the Relative Humidity Level in a CPV Module	2962048	EUROPEAN PATENT CONVENTION	ISSUED
CPV	Device to Regulate the Relative Humidity Level in a CPV Module	602014039052.8	Germany	ISSUED
CPV	Device to Regulate the Relative Humidity Level in a CPV Module	2962048	Spain	ISSUED
CPV	Device to Regulate the Relative Humidity Level in a CPV Module	2962048	France	ISSUED
CPV	Device to Regulate the Relative Humidity Level in a CPV Module	502019000012217	Italy	ISSUED
CPV	Structurally Breaking up a Two-Axis Tracker Assembly in a Concentrated Photovoltaic System	11849305.5	EUROPEAN PATENT CONVENTION	PENDING
CPV	Method For Testing The Die-Attach of a Photovoltaic Cell Assembly	3304731	EUROPEAN PATENT CONVENTION	ISSUED
CPV	Method For Testing The Die-Attach of a Photovoltaic Cell Assembly	602016020369.3	Germany	ISSUED
CPV	Method For Testing The Die-Attach of a Photovoltaic Cell Assembly	3304731	Spain	ISSUED

CPV	Method For Testing The Die-Attach of a Photovoltaic Cell Assembly	3304731	France	ISSUED
CPV	Method For Testing The Die-Attach of a Photovoltaic Cell Assembly	502019000078797	Italy	ISSUED
CPV	Stacking Spacer, Photovoltaic Module Frame and Tracking Device Assembly	16823585.1	EUROPEAN PATENT CONVENTION	PENDING
CPV	Optical Light-Transmission Element for a Solar Energy Assembly Comprising a Harvesting Portion and an Alignment Control Portion, and Method for Alignment of Such	3323198	EUROPEAN PATENT CONVENTION	ISSUED
CPV	Optical Light-Transmission Element for a Solar Energy Assembly Comprising a Harvesting Portion and an Alignment Control Portion, and Method for Alignment of Such	602016054944.1	Germany	ISSUED
CPV	Optical Light-Transmission Element for a Solar Energy Assembly Comprising a Harvesting Portion and an Alignment Control Portion, and Method for Alignment of Such	3323198	Spain	ISSUED
CPV	Optical Light-Transmission Element for a Solar Energy Assembly Comprising a Harvesting Portion and a	3323198	France	ISSUED
CPV	Optical Light-Transmission Element for a Solar Energy Assembly Comprising a Harvesting Portion and a	502021000033038	Italy	ISSUED
CPV	Optical Concentration System for a Solar Energy Assembly and Same	16823587.7	EUROPEAN PATENT CONVENTION	PENDING
CPV	Photovoltaisches Konzentratormodul mit Multifunktionsrahmen	102006007472.6	Germany	PENDING
CPV	Trocknungsvorrichtung und Trocknungsverfahren für Solarmodule	102008025958	Germany	ISSUED
CPV	Photovoltaik-Vorrichtung zur direkten Umwandlung von Sonnenenergie in elektrische Energie	102008035575	Germany	ISSUED
CPV	Verfahren zum Verhindern eines elektrischen Kurzschlusses in einem Halbleiterschichtstapel, CPV-Zelle mit dünnem Substrat und Solarzellenanordnung	112012004917.9	Germany	PENDING
CPV	Aktive Kühlung für eine Konzentrator-Photovoltaik-Zelle	112012003118.0	Germany	PENDING
CPV	Führungssystem für Solarmodule	112013005379.9	Germany	PENDING
CPV	Stapelungsabstandshalter, Fotovoltaikmodulrahmen und Bahnnachführeinrichtungsanordnung	102015213396.6	Germany	PENDING
CPV	Optisches Lichttransmissionselement für eine Solarenergieanordnung mit einem Erntebereich und einem Justiersteuerungsbereich, und Verfahren zur Justierung desselben	102015213305.2	Germany	PENDING
CPV	Optisches Konzentrierungssystem für eine Solarenergieanordnung und Selbiges	102015213395.8	Germany	PENDING
CPV	PHOTOVOLTAIC CONCENTRATOR MODULE WITH MULTIFUNCTION FRAME	9306104	UNITED STATES	ISSUED
CPV	Device for Testing a Concentrated Photovoltaic Module	ZL201480072563.X	China	ISSUED
CPV	Device for Testing a Concentrated Photovoltaic Module	11005418	UNITED STATES	ISSUED
CPV	Device and Method for Testing a Concentrated Photovoltaic Module	ZL201480073058.7	China	ISSUED
CPV	Device and Method for Testing a Concentrated Photovoltaic Module	3013172	France	ISSUED
CPV	Device and Method for Testing a Concentrated Photovoltaic Module	9859842	UNITED STATES	ISSUED
CPV	INVERTER WITH INTEGRATED CONTROLLER AND REGULATOR FOR A TRACKER	2671962	Canada	ISSUED
CPV	INVERTER WITH INTEGRATED CONTROLLER AND REGULATOR FOR A TRACKER	5063701	Japan	ISSUED
CPV	INVERTER WITH INTEGRATED CONTROLLER AND REGULATOR FOR A TRACKER	8274029	UNITED STATES	ISSUED
CPV	Method for Testing a Concentrated Photovoltaic Module	ZL201480072325.9	China	ISSUED
CPV	Method for Testing a Concentrated Photovoltaic Module	1361139	France	ISSUED
CPV	Method for Testing a Concentrated Photovoltaic Module	10432140	UNITED STATES	ISSUED
CPV	SYSTEME DE PRODUCTION D'ENERGIE COMBINANT L'ENERGIE SOLAIRE THERMIQUE ET L'ENERGIE PHOTOVOLTAIQUE	2951251	France	ISSUED
CPV	Voltage Matched Multijunction Solar Cell	ZL201180012598.0	China	ISSUED
CPV	Solar Cell Assembly I	ZL201180010518.8	China	ISSUED
CPV	Solar Cell Assembly I	14470930000	South Korea	ISSUED
CPV	Solar Cell Assembly I	10333015	UNITED STATES	ISSUED
CPV	Solar Cell Assembly II	ZL201180010506.5	China	ISSUED
CPV	Solar Cell Assembly II	1014630800000	South Korea	ISSUED
CPV	Solar Cell Assembly II	9590126	UNITED STATES	ISSUED
CPV	Voltage Matched Multijunction Solar Cell	16/862325	UNITED STATES	PENDING
CPV	Voltage Matched Multijunction Solar Cell	10714644	UNITED STATES	ISSUED
CPV	Drying Device and Drying Method for Solar Modules	9054263	UNITED STATES	ISSUED
CPV	Drying Device and Drying Method for Solar Modules	2010/08947	South Africa	ISSUED
CPV	Solar Cell Chips with New Geometry and Method for Manufacturing the Same	ZL200980126601.4	China	ISSUED
CPV	Solar Cell Chips with New Geometry and Method for Manufacturing the Same	10-1244329	South Korea	ISSUED
CPV	Solar Cell Chips with New Geometry and Method for Manufacturing the Same	9059365	UNITED STATES	ISSUED

CPV	Photovoltaic Apparatus for Direct Conversion of Solar Energy into Electrical Energy	13/056634	UNITED STATES	PENDING
CPV	Solar Cell Arrays for Concentrator Photovoltaic Modules	ZL201280007468.2	China	ISSUED
CPV	Solar Cell Arrays for Concentrator Photovoltaic Modules	102113070	South Korea	ISSUED
CPV	Solar Cell Arrays for Concentrator Photovoltaic Modules	10-2195004	South Korea	ISSUED
CPV	Solar Cell Arrays for Concentrator Photovoltaic Modules	10-2074775	South Korea	ISSUED
CPV	Solar Cell Arrays for Concentrator Photovoltaic Modules	10804420	UNITED STATES	ISSUED
CPV	Method for Preventing an Electrical Shortage in a Semiconductor Layer Stack, thin Substrate CPV Cell, and Solar Cell Assembly	ZL201280057811.4	China	ISSUED
CPV	Method for Preventing an Electrical Shortage in a Semiconductor Layer Stack, thin Substrate CPV Cell, and Solar Cell Assembly	1160802	France	ISSUED
CPV	Method for Preventing an Electrical Shortage in a Semiconductor Layer Stack, thin Substrate CPV Cell, and Solar Cell Assembly	1252791	France	ISSUED
CPV	Active Cooling for a Concentrated Photovoltaic Cell	ZL201280037186.7	China	ISSUED
CPV	Active Cooling for a Concentrated Photovoltaic Cell	1156837	France	ISSUED
CPV	Active Cooling for a Concentrated Photovoltaic Cell	10-2172777	South Korea	ISSUED
CPV	Active Cooling for a Concentrated Photovoltaic Cell	10-2089673	South Korea	ISSUED
CPV	Active Cooling for a Concentrated Photovoltaic Cell	10778121	UNITED STATES	ISSUED
CPV	Active Cooling for a Concentrated Photovoltaic Cell	I532307	Taiwan	ISSUED
CPV	Active Cooling for a Concentrated Photovoltaic Cell	10014803	USA	ISSUED
CPV	Concentrated Photovoltaic Module with Adjustable Height	1253056	France	ISSUED
CPV	Concentrated Photovoltaic Module with Adjustable Height	9680043	UNITED STATES	ISSUED
CPV	High Accuracy Module Assembly Process	2943809	Canada	ISSUED
CPV	High Accuracy Module Assembly Process	ZL201480024029.1	China	ISSUED
CPV	High Accuracy Module Assembly Process	1352870	France	ISSUED
CPV	High Accuracy Module Assembly Process	RE48808	UNITED STATES	ISSUED
CPV	High Accuracy Module Assembly Process	9748420	UNITED STATES	ISSUED
CPV	Concentrator Fresnel Lens with Variable Draft Angle	ZL201380046771.8	China	ISSUED
CPV	Concentrator Fresnel Lens with Variable Draft Angle	1258451	France	ISSUED
CPV	Concentrator Fresnel Lens with Variable Draft Angle	17/088176	UNITED STATES	PENDING
CPV	Concentrator Fresnel Lens with Variable Draft Angle	10139527	UNITED STATES	ISSUED
CPV	Guide System for Solar Panels	2930204	Canada	ISSUED
CPV	Guide System for Solar Panels	ZL201380058973.4	China	ISSUED
CPV	Guide System for Solar Panels	1260755	France	ISSUED
CPV	Guide System for Solar Panels	9531320	UNITED STATES	ISSUED
CPV	Control of Solar Tracker Device	2930646	Canada	ISSUED
CPV	Control of Solar Tracker Device	ZL201380061878.X	China	ISSUED
CPV	Control of Solar Tracker Device	1261364	France	ISSUED
CPV	Control of Solar Tracker Device	10627136	UNITED STATES	ISSUED
CPV	Apparatus for the Industrial Wiring and Final Testing of Photovoltaic Concentrator Modules	ZL201280060521.5	China	ISSUED
CPV	Apparatus for the Industrial Wiring and Final Testing of Photovoltaic Concentrator Modules	1261800	France	ISSUED
CPV	Apparatus for the Industrial Wiring and Final Testing of Photovoltaic Concentrator Modules	9640696	UNITED STATES	ISSUED
CPV	Apparatus for the Industrial Production of Photovoltaic Concentrator Modules	ZL201280060414.2	China	ISSUED
CPV	Apparatus for the Industrial Production of Photovoltaic Concentrator Modules	1261799	France	ISSUED
CPV	Apparatus for the Industrial Production of Photovoltaic Concentrator Modules	10103284	UNITED STATES	ISSUED
CPV	Solar Tracker Assembly	2941471	Canada	PENDING
CPV	Solar Tracker Assembly	201480019228.3	China	PENDING
CPV	Solar Tracker Assembly	1351965	France	ISSUED
CPV	Solar Tracker Assembly	201910926359.4	China	PENDING
CPV	Solar Tracker Assembly	10917037	UNITED STATES	ISSUED
CPV	Device to Regulate the Relative Humidity Level in a CPV Module	2940863	Canada	ISSUED
CPV	Device to Regulate the Relative Humidity Level in a CPV Module	ZL201480010379.2	China	ISSUED
CPV	Device to Regulate the Relative Humidity Level in a CPV Module	1351665	France	ISSUED
CPV	Device to Regulate the Relative Humidity Level in a CPV Module	10746439	UNITED STATES	ISSUED
CPV	Assembling and Aligning a Two-Axis Tracker Assembly in a Concentrated Photovoltaic System	ZL201180060573.8	China	ISSUED
CPV	Components of a Two-Axis Tracking Assembly in a Concentrated Photovoltaic System	8835747	UNITED STATES	ISSUED
CPV	Assembling and Aligning a Two-Axis Tracker Assembly in a Concentrated Photovoltaic System	9074797	UNITED STATES	ISSUED
CPV	Method for Testing the Die-Attach of a Photovoltaic Cell Assembly	2986638	Canada	ISSUED
CPV	Method for Testing the Die-Attach of a Photovoltaic Cell Assembly	ZL201680030167.X	China	ISSUED

CPV	Method for Testing the Die-Attach of a Photovoltaic Cell Assembly	201747045759	India	PENDING
CPV	Method for Testing the Die-Attach of a Photovoltaic Cell Assembly	10686404	UNITED STATES	ISSUED
CPV	STACKING SPACER, PHOTOVOLTAIC MODULE FRAME AND TRACKING DEVICE ASSEMBLY	2992644	Canada	PENDING
CPV	STACKING SPACER, PHOTOVOLTAIC MODULE FRAME AND TRACKING DEVICE ASSEMBLY	ZL201680047329.0	China	ISSUED
CPV	STACKING SPACER, PHOTOVOLTAIC MODULE FRAME AND TRACKING DEVICE ASSEMBLY	386132	India	ISSUED
CPV	STACKING SPACER, PHOTOVOLTAIC MODULE FRAME AND TRACKING DEVICE ASSEMBLY	15/745314	UNITED STATES	PENDING
CPV	Stacking Spacer, Photovoltaic Module Frame and Tracking Device Assembly	2018/01034	South Africa	ISSUED
CPV	Optical Light-Transmission Element for a Solar Energy Assembly Comprising a Harvesting Portion and an Alignment Control Portion, and Method for Alignment of Such	2992101	Canada	PENDING
CPV	Optical Light-Transmission Element for a Solar Energy Assembly Comprising a Harvesting Portion and an Alignment Control Portion, and Method for Alignment of Such	202110274935.9	China	PENDING
CPV	Optical Light-Transmission Element for a Solar Energy Assembly Comprising a Harvesting Portion and an Alignment Control Portion, and Method for Alignment of Such	201847004736	India	PENDING
CPV	Optical Light-Transmission Element for a Solar Energy Assembly Comprising a Harvesting Portion and an Alignment Control Portion, and Method for Alignment of Such	11290055	UNITED STATES	ISSUED
CPV	Optical Light-Transmission Element for a Solar Energy Assembly Comprising a Harvesting Portion and an Alignment Control Portion, and Method for Alignment of Such	2018/01006	South Africa	ISSUED
CPV	Optical Concentration System for a Solar Energy Assembly and Same	2992641	Canada	PENDING
CPV	Optical Concentration System for a Solar Energy Assembly and Same	ZL2016800417869	China	ISSUED
CPV	Optical Concentration System for a Solar Energy Assembly and Same	201847005145	India	PENDING
CPV	Optical Concentration System for a Solar Energy Assembly and Same	2018/01033	South Africa	ISSUED